



ACURA

• **WITH YOU ON SITE**





Contents

WHO WE ARE	4
HOW WE CAN HELP	5
DELIVERY	6

STRUT & HANGING SUPPORTS 9

Strut, cantilever brackets, Pressix, siFramo, threaded rod, angle, Zip-Clip, nutclips, pipe hangers and clamps, fire service clamps, adjustable althread clips, stand off saddles and brackets, stainless clamps, clip heads, strut and refrigeration clips, pipe saddles, ferrules.

PASSIVE FIRE 43

Cast-in collars, puddle flange assemblies, retrofit collars, gas collars, Unicollar, pipe fire wraps, Fyrewrap, Fyreboxes, fire damper packing, Maxilite board, fire sealants.

PLUMBING 49

Sound, Thermobreak and solar lagging, NBR insulation, drain lagging, plumbing consumables, pipe sealants and markers, Velpress and Velpress XL fittings, copper tube, V-Weld fittings, Triplus acoustic pipes and fittings.

HVAC 81

Pressure PVC fittings and pipe, hose clamps, spring hanger box kits, spring hanger kits, springs and accessories, neoprene and seismic mounts, isolation rubbers, waffle pads, duct hangers, duct strapping, j cleats, register springs.

ELECTRICAL 89

Conduit, electrical consumables, clips and saddles, ECT/AT3/AT5 cable tray and accessories, fire rated cable ladder, ladder kit, cable tray, and cable tray accessories, perforated cable tray, cable mesh basket, catenary wire rope and accessories.

FASTENERS & FIXINGS 99

Vertigos, drop-in anchors, drillcutta range, concrete inserts, sleeve anchors, suspension anchors, through bolts, screw bolts, concrete tappers, chemical anchors, metal pin anchors, spikes, fast-drives, wall dogs, cavity fixings, plastic plugs, nylon anchors, gas fixings, PA fixings, plasterboard fixings, insulation fixings, cable ties, bolts, nuts, metal threads, headless screws, tie wires, washers, nails, drillpoint screws, type 17 screws, needlepoint screws, rivets.

CONSUMABLES & SAFETY 127

Silicone, sealants, adhesives, backer rod, grout and concrete, tapes, solvents and cleaners, cutting lubricants, markers, paint, crayons, chalk, string lines, welding, hand/head/hearing/eye/face/respiratory protection, site safety, fire extinguishers

TOOLS 141

Threaded rod cutters, metal stud punch, pipe cutters, Velpress/Novopress press and setting tools, chemical anchor and Cobra gas tools, Milwaukee skins and batteries/chargers, lasers, Exactcut saw kits, portable power and lights, diamond core drills, SDS/diamond core/HSS drill/screwdriver/spear/auger/spade bits, right angle drive, holesaws, cut off and grinding wheels, flap discs, knives, blades, caulking guns, soldering and duct tools, spanners and sockets, cable tie tensioners, platform ladders, storage equipment and solutions.

INDEX 175

1300 750 750

www.acuragroup.com.au

sales@acuragroup.com.au

S.A. Head Office: 10 Selgar Avenue, Tonsley, S.A. 5042

W.A. Branch Office: 19 Wicks Street, Bayswater, W.A. 6053



Who we are

ACURA Group

- ◆ A trusted supplier to the construction industry in South Australia, Western Australia and the Northern Territory, ACURA Group brings together quality, innovative products and tailored solutions. A family owned and operated business; our success has been built on sound technical knowledge and world-class service.

We will help you keep your commercial projects on time and on budget, with a massive range of Plumbing, Electrical, Passive Fire (fire services) and HVAC (heating, ventilation and air conditioning) products delivered directly to you on site. We understand that no two projects are the same, which is why we also provide custom solutions that will stand the test of time.

We don't just have the products, our product specialists combine with qualified engineers to create solutions together. We're not just your supplier; we're your partner!

We've built quite a portfolio over the years. You'll find our products and expertise in iconic Adelaide and Perth builds like the Osborne Naval Shipyard, Adelaide Oval, nRAH and SAHMRI, New Perth Stadium and Next DC Data Centre in Perth, as well as urban developments like the Bowden Precinct, and chain developments like Aldi.



How we can help

We're with you on site



When you're on site, 'perhaps' and 'maybe' just won't cut it. You need certainty and reliability. In fact, you demand it. That's why ACURA Group is the name more contractors trust. When it comes to meeting project deadlines, we deliver.

- We know our stuff – technical knowledge plus expert support to keep you compliant on site.
- You need it, we deliver it – we deliver directly to you on site when you need it.
- Stacks of stock – we have what you need, and we have plenty of it.
- Customer approved - satisfied customers are what we live for.

Specialist supplier

- Your specialist solutions supplier for the construction industry in SA and WA, covering Plumbing, HVAC, Electrical and Fire Services

Huge range in stock

- We stock what we sell. Our fill rate is more than 97% (Feb 2020), which means we can dispatch to site in lightning speed
- Over 7,000 items in stock
- We're the experts at sourcing hard to find products

Fast, friendly delivery

- Same day delivery to you on site
- Multiple delivery runs per day with on-demand VIP delivery service available
- Over 99% of delivery runs leave on time, with guaranteed delivery within 2 hours and Adelaide and 3 hours in Perth
- A complimentary box of biscuits with every delivery

Customer testimonials

- Our customers are our best endorsement
- Our regular Net Promoter Score surveys have a world-class customer satisfaction score of 80+





Fast Delivery

You want to work, not wait. That's why we deliver to you on site, and we deliver fast. We have a large range in stock at our Adelaide and Perth warehouses, always ready to dispatch straight to you when needed. With five delivery runs a day in the Adelaide metropolitan area and two delivery runs per day in Perth. We can respond to your short notice orders too, with our VIP delivery service ready to run when you need it, meaning you are not bound to any delivery times. Additional charges may apply.



Adelaide - SA

We aim to deliver within two hours of a delivery run leaving our warehouse. Our speed of delivery is measured daily, with 99.9% of runs leaving on time.

- 7:30am - cut off 7:15am
- 10:00am - cut off 9:45am
- 12:30pm - cut off 12:05pm
- 2:00pm - cut off 1:45pm
- 3:30pm - cut off 3:15pm

Perth - WA

We aim to deliver within three hours of a delivery run leaving our warehouse.

- 6:30am - cut off 4:00pm previous day
- 12:00pm - cut off 11:00am

Please note: large orders may require extra time.



Specialist Products



Custom Solutions



WITH YOU ON SITE



◆ Strut & Hanging Supports





CONTENTS	PAGE
STRUT	10
CANTILEVER BRACKETS	12
STRUT FITTINGS	12
PRESSIX	16 / 37
SIFRAMO	18
THREADED ROD	19
ANGLE	19
MOUNTING PLATES	20
BEAM CLAMPS	20
HANGERS AND CLIPS	21
ZIP-CLIP	23
WIRE ROPE AND ACCESSORIES	25
WIRE AND CHAIN	25
GAS RISER SUPPORTS	26
WELDED NUTCLIPS	28
PIPE HANGERS	29
PIPE HANGER ACCESSORIES	29
RUBBER LINED NUTCLIPS	31
HEAVY DUTY PIPE CLAMPS	31
FIRE SERVICE CLAMPS	32
ADJUSTABLE ALLTHREAD CLIPS	29
STAND OFF SADDLES	33
STAND OFF BRACKETS	33
STAINLESS CLAMPS	33
CLIP HEADS	34
STRUT CLIPS	35
REFRIGERATION CLIPS	37
PIPE SADDLES	38
FERRULES	39



SLOTTED STRUT

SLOTTED STRUT 40X40



QUICK	PART NO	LENGTH (mm)	FINISH	MATERIAL SIZE (mm)	QTY
A0727	19D1000T	6000	GAL	40 x 40 x 2.5	25
A0728	19D1000T-3	3000	GAL	40 x 40 x 2.5	25

SLOTTED STRUT 40X40 HOT-DIP GALVANISED



QUICK	PART NO	LENGTH (mm)	FINISH	MATERIAL SIZE (mm)	QTY
A0730	19D1000THDG	6000	HDG	40 x 40 x 2.5	25

SLOTTED STRUT 40X40 STAINLESS STEEL



QUICK	PART NO	LENGTH (mm)	FINISH	MATERIAL SIZE (mm)	QTY
A0731	19D1000TSS	6000	SS316	40 x 40 x 2.5	25

SLOTTED STRUT 40X40 LIGHT GAUGE



QUICK	PART NO	LENGTH (mm)	FINISH	MATERIAL SIZE (mm)	QTY
A0768	19D2000T	6000	GAL	40 x 40 x 1.6	25

SLOTTED STRUT 40X20



QUICK	PART NO	LENGTH (mm)	FINISH	MATERIAL SIZE (mm)	QTY
A0793	19D3300T	6000	GAL	40 x 20 x 2.5	25
A0794	19D3300T-3	3000	GAL	40 x 20 x 2.5	25

SLOTTED STRUT 40X20 HOT-DIP GALVANISED



QUICK	PART NO	LENGTH (mm)	FINISH	MATERIAL SIZE (mm)	QTY
A0795	19D3300THDG	6000	HDG	40 x 20 x 2.5	25

SLOTTED STRUT 40X20 LIGHT GAUGE



QUICK	PART NO	LENGTH (mm)	FINISH	MATERIAL SIZE (mm)	QTY
A0797	19D4400T	6000	GAL	40 x 20 x 1.6	25

SLOTTED STRUT 40X60



QUICK	PART NO	LENGTH (mm)	FINISH	MATERIAL SIZE (mm)	QTY
A0809	19D5500T	6000	GAL	40 x 60 x 2.5	20



SOLID STRUT

SOLID STRUT 40X40

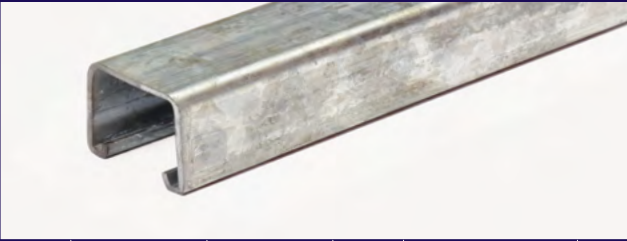

QUICK	PART NO	LENGTH (mm)	FINISH	MATERIAL SIZE (mm)	QTY
A0723	19D1000	6000	GAL	40 x 40 x 2.5	25
A0724	19D1000-3	3000	GAL	40 x 40 x 2.5	25

SOLID STRUT 40X40 STAINLESS STEEL



QUICK	PART NO	LENGTH (mm)	FINISH	MATERIAL SIZE (mm)	QTY
A0726	19D1000SS	6000	SS316	40 x 40 x 2.5	25

SOLID STRUT 40X20



QUICK	PART NO	LENGTH (mm)	FINISH	MATERIAL SIZE (mm)	QTY
A0789	19D3300	6000	GAL	40 x 20 x 2.5	25
A0790	19D3300-3	3000	GAL	40 x 20 x 2.5	25

SOLID STRUT 40X20 LIGHT GAUGE



QUICK	PART NO	LENGTH (mm)	FINISH	MATERIAL SIZE (mm)	QTY
A0796	19D4400T	6000	GAL	40 x 20 x 1.6	25

SOLID STRUT 40X40 HOT-DIP GALVANISED



QUICK	PART NO	LENGTH (mm)	FINISH	MATERIAL SIZE (mm)	QTY
A0725	19D1000HDG	6000	HDG	40 x 40 x 2.5	25

SOLID STRUT 40X40 LIGHT GAUGE



QUICK	PART NO	LENGTH (mm)	FINISH	MATERIAL SIZE (mm)	QTY
A0767	19D2000	6000	GAL	40 x 40 x 1.6	25

SOLID STRUT 40X20 HOT-DIP GALVANISED



QUICK	PART NO	LENGTH (mm)	FINISH	MATERIAL SIZE (mm)	QTY
A0792	19D3300HDG	6000	HDG	40 x 20 x 2.5	25

SOLID STRUT 40X60



QUICK	PART NO	LENGTH (mm)	FINISH	MATERIAL SIZE (mm)	QTY
A0808	19D5500	6000	GAL	40 x 60 x 2.5	20

BACK TO BACK STRUT



QUICK	PART NO	LENGTH (mm)	FINISH	MATERIAL SIZE (mm)	QTY
A0732	19D1001HDG	6000	HDG	40 x 80 x 2.5	10



CANTILEVER BRACKETS

BRACED CANTILEVER BRACKET



QUICK	PART NO	LENGTH (mm)	FINISH	QTY
A0818	19ECB300	320	HDG	1
A0819	19ECB450	470	HDG	1
A0820	19ECB600	635	HDG	1
A0821	19ECB750	780	HDG	1
A0822	19ECB900	900	HDG	1

UNBRACED CANTILEVER BRACKET



QUICK	PART NO	LENGTH (mm)	FINISH	QTY
A0837	19KH150	150	HDG	1
A0838	19KH300	300	HDG	1
A0839	19KH450	450	HDG	1
A0840	19KH600	600	HDG	1
A0841	19KH700	700	HDG	1

STRUT NUTS

STRUT NUT - LONG SPRING



QUICK	PART NO	FINISH	THREAD SIZE	QTY
A0733	19UA506	ZINC	M6	100
A0735	19UA608	ZINC	M8	100
A0737	19UA810	ZINC	M10	200
A0740	19UA812	ZINC	M12	100
A0742	19UA816	ZINC	M16	50
A0736	19UA608G	HDG	M8	100
A0738	19UA810G	HDG	M10	200
A0741	19UA812G	HDG	M12	100
A0743	19UA816G	HDG	M16	100

SQUARE BASE UNBRACED CANTILEVER BRACKET



PART NO	LENGTH (mm)	FINISH	QTY
19SCB800	800	HDG	1
19SCB1000	1000	HDG	1
19SCB1500	1500	HDG	1

STRUT NUT - SHORT SPRING



AVAILABLE IN HDG

QUICK	PART NO	FINISH	THREAD SIZE	QTY
A0798	19UD506	ZINC	M6	100
A0800	19UD608	ZINC	M8	100
A0802	19UD810	ZINC	M10	100
A0804	19UD812	ZINC	M12	100

STRUT NUT - NO SPRING



AVAILABLE IN HDG

QUICK	PART NO	FINISH	THREAD SIZE	QTY
A0780	19UM506	ZINC	M6	100
A0782	19UM608	ZINC	M8	100
A0784	19UM810	ZINC	M10	100
A0786	19UM812	ZINC	M12	100

SPEEDNUT STRUT NUT



QUICK	PART NO	FINISH	THREAD SIZE	QTY
A0909	42180218	ZINC	M10	50

BUTTERFLY NUT



QUICK	PART NO	FINISH	THREAD SIZE	QTY
A0716	19BN06	ZINC	M6	100

SN SERIES NUT



QUICK	PART NO	FINISH	THREAD SIZE	QTY
A0714	1939007	ZINC	M10	100
-	1939008	ZINC	M12	100

T-NUT



QUICK	PART NO	THREAD SIZE	QTY
A0863	19T10	M10	50
-	19T12	M12	50



ANGLE BRACKETS

ANGLE BRACKET - 2 HOLE

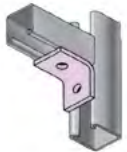

QUICK	PART NO	SIZE (mm)	FINISH	QTY
A0744	19ZWA200	48 x 51	HDG	50
A0318	15ZWA2181	50 x 50	HDG	25
A0319	15ZWA2182	65 x 65	HDG	25

ANGLE BRACKET - 3 HOLE

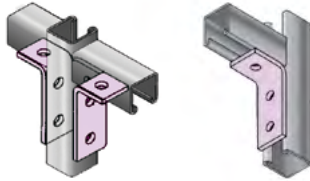

QUICK	PART NO	SIZE (mm)	FINISH	QTY
A0759	19ZWA203	41 x 105	HDG	30

ANGLE BRACKET - 4 HOLE

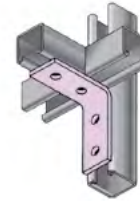

QUICK	PART NO	SIZE (mm)	FINISH	QTY
A0758	19ZWA205	89 x 105	HDG	20

ANGLE BRACKET - 4 HOLE BRACED

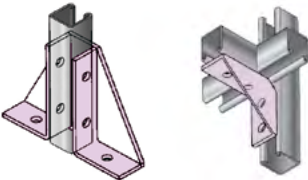

QUICK	PART NO	SIZE (mm)	FINISH	QTY
A0776	19ZWA207	102 x 102	HDG	50

INTERNAL ANGLE BRACKET - 45 DEGREE



QUICK	PART NO	FINISH	QTY
A0753	19D1186	HDG	80

EXTERNAL ANGLE BRACKET - 15 DEGREE

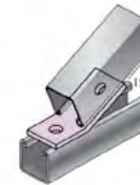

QUICK	PART NO	FINISH	QTY
A0765	19D1546	HDG	100

WIDE ANGLE TEE BRACKET

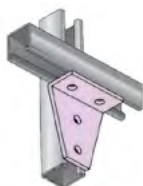

QUICK	PART NO	SIZE (mm)	FINISH	QTY
A0761	19ZWA209	90 x 105	HDG	50

ANGLE BRACE - 45 DEGREE



QUICK	PART NO	LENGTH	FINISH	QTY
A0775	19D2452	422	HDG	20



Strut & Hanging Supports

FLAT PLATE FITTINGS

FLAT PLATE - 1 HOLE

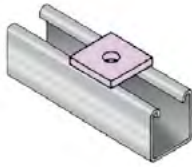
					
QUICK	PART NO	SIZE (mm)	TO SUIT	FINISH	QTY
A0748	19ZEA100	40 x 40 x 6	M10	HDG	100
A0749	19ZEA10012	40 x 40 x 6	M12	HDG	100

FLAT PLATE RIGHT ANGLE

				
QUICK	PART NO	SIZE (mm)	FINISH	QTY
A0746	19ZEA107	90 x 90	HDG	40

FLAT PLATE - 2 HOLE

				
QUICK	PART NO	SIZE (mm)	FINISH	QTY
A0750	19ZEA102	92	HDG	60

BASE PLATES

HEAVY DUTY STRUT BASE PLATE

					
QUICK	PART NO	SIZE (mm)	TO SUIT	FINISH	QTY
A0770	19P11000HD-45	150 x 150 x 89	19D1000	HDG	10
-	19P11000HD	150 x 150 x 89	19D1000	HDG	10

FLAT PLATE TEE

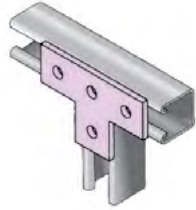
				
QUICK	PART NO	SIZE (mm)	FINISH	QTY
A0745	19ZEA108	90 x 138	HDG	80

FLAT PLATE - 4 HOLE

				
QUICK	PART NO	SIZE (mm)	FINISH	QTY
A0751	19ZEA104	186	HDG	20

SQUARE WASHER

				
QUICK	PART NO	TO SUIT	MATERIAL SIZE (mm)	QTY
A0858	19SQW10	M10	40 x 40 x 3	100
A0859	19SQW125050G	M12	50 x 50 x 5	100
-	19SQW12G	M12	40 x 40 x 3 HDG	100
A0861	19SQW16	M16	50 x 50 x 5	100
A0862	19SQW20	M20	65 x 65 x 5	50

STRUT BASE PLATE

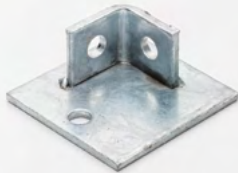
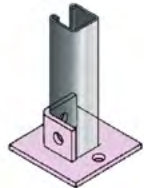
					
QUICK	PART NO	SIZE (mm)	TO SUIT	FINISH	QTY
A0769	19ZGA501	100 x 100 x 40	19D1000	HDG	20

BACK TO BACK STRUT BASE PLATE

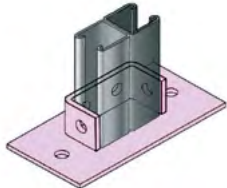
					
QUICK	PART NO	SIZE (mm)	TO SUIT	FINISH	QTY
A0771	19P13000HD	150 x 150 x 40	19D1001	HDG	8



U SHAPE FITTINGS

U SHAPE BRACKET - 40X20

QUICK	PART NO	SIZE (mm)	FINISH	QTY
A0806	19ZUA401	40 x 20 x 137	HDG	75

U SHAPE BRACKET - 40X40

QUICK	PART NO	SIZE (mm)	FINISH	QTY
A0747	19ZUA400	40 x 40 x 137	HDG	40

STRUT BEAM CLAMPS

ADJUSTABLE BEAM CLAMP

BACK-TO-BACK STRUT PICTURED

QUICK	PART NO	SUITS	FINISH	QTY
A0778	19ZTA601	40 x 40 STRUT	HDG	30
-	19ZTA601-L	40 x 80 STRUT	HDG	30

WINDOW BRACKET BEAM CLAMP

QUICK	PART NO	SIZE (mm)	FINISH	QTY
A0766	19ZZ704	45 x 89	HDG	30

LOCKING BEAM CLAMP

QUICK	PART NO	SIZE (mm)	FINISH	QTY
A0763	19ZTA605	40 x 55	HDG	50

INTERNAL BEAM CLAMP SET

QUICK	PART NO	FINISH	QTY
A0788	19D3087	HDG	100

STRUT JOINERS

STRUT JOINER - EXTERNAL

QUICK	PART NO	FINISH	QTY
A0773	19ZEA1377LD	GAL	40

STRUT JOINER - INTERNAL

QUICK	PART NO	FINISH	QTY
A0811	19ZEA922J	GAL	40

STRUT JOINER TEE

QUICK	PART NO	FINISH	QTY
A0755	19ZEA1221	GAL	15



STRUT CLOSURES

STRUT COVER

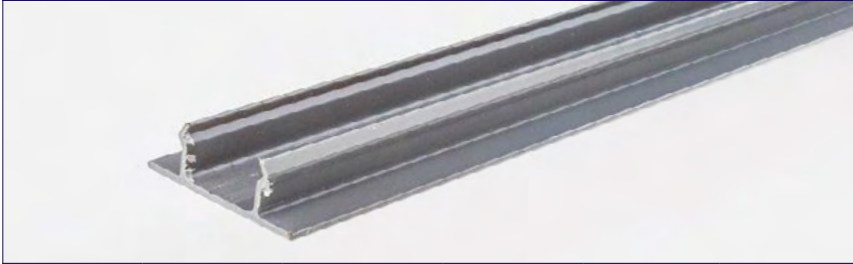

QUICK	PART NO	LENGTH (mm)	SIZE (mm)	TO SUIT	QTY
A0721	19COV403	3000	41	ALL STRUT	100

STRUT END CAPS



QUICK	PART NO	SIZE (mm)	TO SUIT	QTY
A0823	19ENDC21	41 x 21	D3300	100
A0824	19ENDC41	41 x 41	D1000	100

PRESSIX CHANNEL

PRESSIX 27X27 CHANNEL



QUICK	PART NO	LENGTH (mm)	SIZE (mm)	FINISH	QTY
A0713	42198025	3000	27 x 27	GALVABOND	150





siFramo Modular Steelwork Solutions

siFramo is a multi-functional, non-welded support system for the modular construction of framing solutions.

This amazing product simply screws together, eliminating the need of drilling, bolting and welding, effectively preventing on-site delays through its pregalvanised finish.

Features

- Non-welded modular steelwork
- Higher performance / lower weight of steel
- Maximum flexibility, minimum installation time
- Easy to assemble and disassemble
- Compatible with other installation systems
- High corrosion resistance as standard
- One thread forming screw for all component connections
- Frame and module assembly modifications can be made quickly on site with no loss of time, cut-outs or re-works

siFramo has revolutionised support structures for services by providing the first real alternative to welding structural framework for supporting weights beyond capacity of strut.

Parts are reusable

Multiple applications

*Conditions apply.

*Free design service.

Seismic rating available to make sure your project is **compliant**.





Strut & Hanging Supports

SIFRAMO

SIFRAMO BEAM SECTION



QUICK	PART NO	LENGTH (mm)	SIZE (mm)	QTY
A0936	42192539	6000	80 x 80	20
A0871	42112904	6000	100 x 100	12

SIFRAMO BASE PLATE



QUICK	PART NO	SIZE (mm)	QTY
A0943	42192801	220 x 220 x 192	1
A0873	42113075	220 x 220 x 232	1

SIFRAMO OCTAGONAL COUPLING



QUICK	PART NO	SIZE (mm)	QTY
A0869		73 x 280	1

SIFRAMO END SUPPORT - 4 HOLE



QUICK	PART NO	SIZE (mm)	QTY
A0948	42192856	190 x 80 x 148	1
A0872	42113073	210 x 100 x 188	1

SIFRAMO END SUPPORT - 4 HOLE OFFSET



QUICK	PART NO	SIZE (mm)	QTY
A0949	42192863	190 x 80 x 148	1

SIFRAMO BEAM SECTION HOLDER



QUICK	PART NO	SIZE (mm)	QTY
A0870	42111732	199 x 80	1

SIFRAMO PIVOT JOINT



QUICK	PART NO	SIZE (mm)	QTY
A0875	42113835	80 x 80 x 140	1
A0876	42113838	100 x 100 x 140	1

SIFRAMO STRUT ADAPTER



QUICK	PART NO	SIZE (mm)	QTY
A0951	42192887	190 x 80	1

SIFRAMO SELF FORMING SCREW



QUICK	PART NO	SIZE (mm)	QTY
A0935	42192512	TX50 / 17mm	100

SIFRAMO TORX BIT



QUICK	PART NO	SIZE	QTY
-	25TX5012	T-50 x1/2 Drive	1

SIFRAMO U-HOLDER



PART NO	SIZE (mm)	TO SUIT FLANGE	QTY
42192683	80 x 80 x M10	Up to 16mm	1

SIFRAMO U-HOLDER - HEAVY DUTY



PART NO	SIZE (mm)	TO SUIT FLANGE	QTY
42194010	80 x 80 x M12	Up to 40mm	1

SIFRAMO END CAP



QUICK	PART NO	SIZE (mm)	QTY
A0937	42192674	80 x 80	25
A0874	42113086	100 x 100	25



THREADED ROD

ALLTHREAD - ZINC



QUICK	PART NO	LENGTH (mm)	FINISH	THREAD SIZE	QTY
	13TRM61	1000	ZINC	M6	20
A0197	13TRM63	3000	ZINC	M6	20
	13TRM81	1000	ZINC	M8	20
A0199	13TRM83	3000	ZINC	M8	20
A0204	13TRM103	3000	ZINC	M10	10
A0210	13TRM123	3000	ZINC	M12	10
A0215	13TRM163	3000	ZINC	M16	5
A0219	13TRM203	3000	ZINC	M20	2
	13TRM303	3000	ZINC	M30	2

ALLTHREAD STUBS - ZINC

A0205	13TRM1035STUB	35	ZINC	M10	100
A0202	13TRM10100	100	ZINC	M10	100
A0203	13TRM10150	150	ZINC	M10	100

ALLTHREAD - GALVANISED



QUICK	PART NO	LENGTH (mm)	FINISH	THREAD SIZE	QTY
	13TRM83G	3000	GAL	M8	20
A0206	13TRM103G	3000	GAL	M10	10
A0211	13TRM123G	3000	GAL	M12	10
A0216	13TRM163G	3000	GAL	M16	5
A0220	13TRM203G	3000	GAL	M20	5
	13TRM241G	1000	GAL	M24	5
A0222	13TRM243G	3000	GAL	M24	5

ALLTHREAD - STAINLESS STEEL



QUICK	PART NO	LENGTH (mm)	FINISH	THREAD SIZE	QTY
A0198	13TRM63SS316	3000	SS316	M6	20
A0200	13TRM83SS316	3000	SS316	M8	10
A0208	13TRM103SS316	3000	SS316	M10	10
A0213	13TRM123SS316	3000	SS316	M12	5
A0217	13TRM163SS316	3000	SS316	M16	1

ANGLE

SLOTTED ANGLE



QUICK	PART NO	LENGTH (mm)	FINISH	MATERIAL SIZE (mm)	QTY
A0226	14GA3030SL	3000	ZINC	30 x 30 x 2.5	100
A0228	14GA4040SL	3000	ZINC	40 x 40 x 2.5	50
A0234	14GA5050SL3	3000	ZINC	50 x 50 x 5	30
A0235	14GA5050SL6	6000	ZINC	50 x 50 x 5	30
A0239	14GA6565SL6	6000	ZINC	65 x 65 x 5	10

SOLID ANGLE

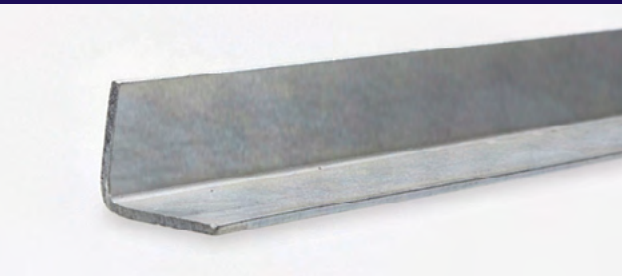

PART NO	LENGTH (mm)	FINISH	MATERIAL SIZE (mm)	QTY
14GA3325	6000	GALV	30 x 30 x 2.5	100
14GA4425	6000	GALV	40 x 40 x 2.5	50
14GA4440	6000	GALV	40 X 40 X 4.0	50
14GA5525	6000	GALV	50 x 50 x 2.5	50
14GA5550	6000	GALV	50 x 50 x 5.0	50

SOLID ANGLE - REGISTER



PART NO	LENGTH (mm)	FINISH	MATERIAL SIZE (mm)	QTY
14GA33075P	2400	ZINC	30 x 30 x 0.75	1
14GA55075P	2400	ZINC	50 x 50 x 0.75	1
14GA5512P	2400	ZINC	50 x 50 x 1.2	1



MOUNTING PLATES

VERTICAL MOUNTING PLATE



QUICK	PART NO	THREAD SIZE	QTY
A0316	15VMP10	M10	50
A0317	15VMP12	M12	100
-	15VMP10NP	M12	100

CENTRE MOUNTING PLATE



QUICK	PART NO	FINISH	THREAD SIZE	QTY
A0275	15CMP10	ZP	M10	50
A0278	15CMP12	ZP	M12	50
A0277	15CMP10SS	SS	M10	50

HORIZONTAL MOUNTING PLATE



QUICK	PART NO	THREAD SIZE	QTY
A0288	15HMP10	M10	50
A0290	15HMP12	M12	100

CENTRE MOUNTING PLATE - MALE THREAD

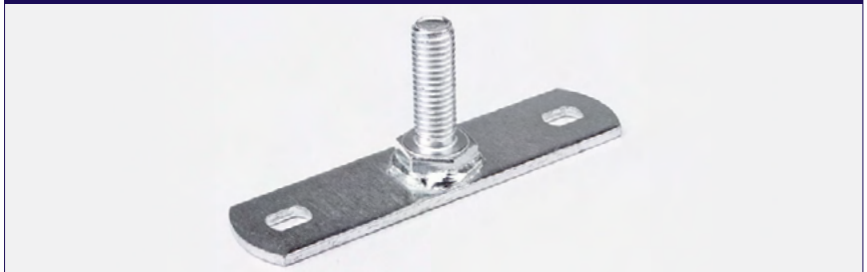

QUICK	PART NO	FINISH	THREAD SIZE	QTY
A0276	15MMP10	ZINC	M10	50
-	15MMP10SS	STAINLESS STEEL	M10	50

BEAM CLAMPS

BEAM CLAMP



QUICK	PART NO	TO SUIT	HOLE SIZE (mm)	QTY
A0306	15TK10	M10	11	50
A0308	15TK12	M12	13	100

BEAM CLAMP - WIDE MOUTH



QUICK	PART NO	TO SUIT	HOLE SIZE (mm)	QTY
A0307	15TK10WM	M10	11	50
A0310	15TK12WM	M12	13	100

BEAM CLAMP - LIGHT DUTY



QUICK	PART NO	TO SUIT	HOLE SIZE (mm)	QTY
A0283	15DBC	M10	11	100

THREADED BEAM CLAMP



QUICK	PART NO	THREAD SIZE	QTY
A0880	42116150	M10/M10	50

ROD LOCK BEAM CLAMP



QUICK	PART NO	TO SUIT	QTY
A0279	15CRLBM10	M10	100



HANGERS AND CLIPS

PURLIN HANGER



QUICK	PART NO	THREAD SIZE	QTY
A0286	15DPH10	M10	50
A0287	15DPH12	M12	100

PURLIN CLIP



QUICK	PART NO	SIZE (mm)	QTY
A0284	15DPC	1.6-2.5	100

GIRDER CLAMP



QUICK	PART NO	SIZE (mm)	TO SUIT	QTY
A0256	152H4	2-3	50PVC	100
A0260	154H24	3-7	100PVC	100
A0261	154H58	8-13	150PVC	100
A0262	154H912	14-20	-	100

U-BOLT CLEAT



QUICK	PART NO	TO SUIT	QTY
A0300	15PC1900	M6	200
A0301	15PC2000	M10	100
A0302	15PC2001	M12	100

THREADED ROD CLAMP STUD



QUICK	PART NO	THREAD SIZE	QTY
A0305	15RCS10	M10	100

D PURLIN HANGER

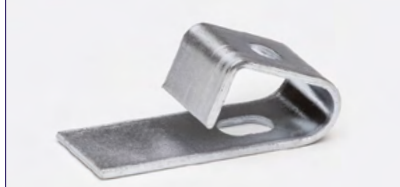

QUICK	PART NO	TO SUIT	HOLE SIZE (mm)	QTY
A0280	15D1-M10	M10	11	50
A0281	15D1-M12	M12	13	50

PURLIN CLEAT - M10



QUICK	PART NO	TO SUIT	QTY
A0304	15PC2300	M10	100

THREADED GIRDER CLAMP



QUICK	PART NO	SIZE (mm)	TO SUIT	QTY
A0292	15M10TI24	3-7	M10	100
A0294	15M10TI58	8-13	M10	100
A0295	15M10TI912	15-20	M10	100

CLEVIS HANGER



QUICK	PART NO	TO SUIT	FINISH	QTY
A0338	16ERIC10	M10	HDG	50
A0339	16ERIC12	M12	HDG	50
A0340	16ERIC16	M16	HDG	50

UNIVERSAL JOINT



QUICK	PART NO	THREAD SIZE	QTY
A0973	42198643	M10	1

PURLIN HANGER - LIGHT DUTY



QUICK	PART NO	THREAD SIZE	QTY
A0313	15VF14M10TI	M10	100

PURLIN CLEAT - M12



QUICK	PART NO	TO SUIT	QTY
A0303	15PC2200	M12	100

THREADED SUPPORT



QUICK	PART NO	TO SUIT	QTY
A0296	15M6TI	M6	100
A0297	15M8TI	M8	100
A0291	15M10TI	M10	100

LIGHT DUTY ANGLE BRACKET



QUICK	PART NO	SIZE (mm)	QTY
A0264	16AC3020	25 x 25 x 16 x 1.6	100



SUPERIOR HANGING TECHNOLOGY

Zip-Clip

Zip-Clip is a range of innovative products designed for speed and ease of use. The clip is manufactured from a high quality zinc alloy. The oil impregnated sintered metal wedge is designed to offer the best locking solution.

The stainless steel spring ensures the wedge engages first time. The galvanised high tensile wire rope supplied offers you a better SWL than those found on the market. All our engineered suspension products are designed with quality and safety in mind.





ZIP-CLIP KITS - 2MM

2MM LOOP END



ZIP-CLIP KIT 2MM LOOP END AND ZIP-CLIP

QUICK	PART NO	LENGTH (mm)	SIZE (mm)	WORKING LOAD (kg)	QTY
A0582	17HF02-1M-L	1000	2	50	10
A0597	17HF02-2M-L	2000	2	50	10
A0615	17HF02-3M-L	3000	2	50	10
A0631	17HF02-4M-L	4000	2	50	10
A0639	17HF02-6M-L	6000	2	50	10

ZIP-CLIP KIT 2MM LOOP END AND DUCT HANGER

QUICK	PART NO	LENGTH (mm)	SIZE (mm)	WORKING LOAD (kg)	QTY
A0584	17HF02-1M-DT	1000	2	50	10
A0599	17HF02-2M-DT	2000	2	50	10
A0617	17HF02-3M-DT	3000	2	50	10

ZIP-CLIP KIT 2MM LOOP END AND STRUT LOCK TRAPEZE

QUICK	PART NO	LENGTH (mm)	SIZE (mm)	WORKING LOAD (kg)	QTY
A1086	17HF02-1M-SL	1000	2	50	10
A1087	17HF02-2M-SL	2000	2	50	10
A0618	17HF02-3M-SL	3000	2	50	10

2MM PURLIN CLIP END



ZIP-CLIP KIT 2MM PURLIN CLIP END AND ZIP-CLIP

QUICK	PART NO	LENGTH (mm)	SIZE (mm)	WORKING LOAD (kg)	QTY
A0585	17HF02-1M-PC	1000	2	50	10
A0600	17HF02-2M-PC	2000	2	50	10
A0619	17HF02-3M-PC	3000	2	50	10
A0633	17HF02-4M-PC	4000	2	50	10
A0641	17HF02-6M-PC	6000	2	50	10

ZIP-CLIP KIT 2MM PURLIN CLIP END AND DUCT HANGER

QUICK	PART NO	LENGTH (mm)	SIZE (mm)	WORKING LOAD (kg)	QTY
A0587	17HF02-1M-PCDT	1000	2	50	10
A0602	17HF02-2M-PCDT	2000	2	50	10
A0621	17HF02-3M-PCDT	3000	2	50	10

ZIP-CLIP KIT 2MM PURLIN CLIP END AND STRUT LOCK TRAPEZE

QUICK	PART NO	LENGTH (mm)	SIZE (mm)	WORKING LOAD (kg)	QTY
A1088	17HF02-1M-PCSL	1000	2	50	10
A1089	17HF02-2M-PCSL	2000	2	50	10
A0622	17HF02-3M-PCSL	3000	2	50	10

2MM CON-LOCK END



ZIP-CLIP KIT 2MM CON-LOCK END AND ZIP-CLIP

QUICK	PART NO	LENGTH (mm)	SIZE (mm)	WORKING LOAD (kg)	QTY
A0593	17HF02-1M-FNA	1000	2	50	10
A0611	17HF02-2M-FNA	2000	2	50	50
A0627	17HF02-3M-FNA	3000	2	50	50
A0636	17HF02-4M-FNA	4000	2	50	50
A0643	17HF02-6M-FNA	6000	2	50	50

ZIP-CLIP KIT 2MM CON-LOCK END AND DUCT HANGER

QUICK	PART NO	LENGTH (mm)	SIZE (mm)	WORKING LOAD (kg)	QTY
A0595	17HF02-1M-WDT	1000	2	50	10
A0613	17HF02-2M-WDT	2000	2	50	10
A0629	17HF02-3M-WDT	3000	2	50	10

ZIP-CLIP KIT 2MM CON-LOCK END AND STRUT LOCK TRAPEZE

QUICK	PART NO	LENGTH (mm)	SIZE (mm)	WORKING LOAD (kg)	QTY
A1090	17HF02-1M-WSL	1000	2	50	10
A1091	17HF02-2M-WSL	2000	2	50	10
A1092	17HF02-3M-WSL	3000	2	50	10

* Refer page page 142 for Zip-Clip Tools.



2MM SHOT FIRE END



ZIP-CLIP KIT 2MM SHOT FIRE END AND ZIP-CLIP

QUICK	PART NO	LENGTH (mm)	SIZE (mm)	WORKING LOAD (kg)	QTY
A0588	17HF02-1M-S	1000	2	50	10
A0603	17HF02-2M-S	2000	2	50	10
0623	17HF02-3M-S	3000	2	50	10

ZIP-CLIP KIT 2MM SHOT FIRE END AND DUCT HANGER

QUICK	PART NO	LENGTH (mm)	SIZE (mm)	WORKING LOAD (kg)	QTY
A1093	17HF02-1M-SDT	1000	2	50	10
A1094	17HF02-2M-SDT	2000	2	50	10
A1095	17HF02-3M-SDT	3000	2	50	10

ZIP-CLIP KIT 2MM SHOT FIRE END AND STRUT LOCK TRAPEZE

QUICK	PART NO	LENGTH (mm)	SIZE (mm)	WORKING LOAD (kg)	QTY
A1096	17HF02-1M-SSL	1000	2	50	10
A1097	17HF02-2M-SSL	2000	2	50	10
A1098	17HF02-3M-SSL	3000	2	50	10

ZIP-CLIP KITS - 3MM

3MM LOOP END



ZIP-CLIP KIT 3MM LOOP END AND ZIP-CLIP

QUICK	PART NO	LENGTH (mm)	SIZE (mm)	WORKING LOAD (kg)	QTY
A0647	17HF03-1M-L	1000	3	120	10
A0653	17HF03-2M-L	2000	3	120	10
A0659	17HF03-3M-L	3000	3	120	10

ZIP-CLIP KIT 3MM LOOP END AND TRAPEZE

QUICK	PART NO	LENGTH (mm)	SIZE (mm)	WORKING LOAD (kg)	QTY
A1099	17HF03-1M-LTZ	1000	3	120	10
A1100	17HF03-2M-LTZ	2000	3	120	10
A1101	17HF03-3M-LTZ	3000	3	120	10

3MM PURLIN CLIP END



ZIP-CLIP KIT 3MM PURLIN CLIP END AND ZIP-CLIP

QUICK	PART NO	LENGTH (mm)	SIZE (mm)	WORKING LOAD (kg)	QTY
A0649	17HF03-1M-PC	1000	3	120	10
A0655	17HF03-2M-PC	2000	3	120	10
A0661	17HF03-3M-PC	3000	3	120	10

ZIP-CLIP KIT 3MM PURLIN CLIP END AND TRAPEZE

QUICK	PART NO	LENGTH (mm)	SIZE (mm)	WORKING LOAD (kg)	QTY
A1102	17HF03-1M-PCTZ	1000	3	120	10
A1103	17HF03-2M-PCTZ	2000	3	120	10
A1104	17HF03-3M-PCTZ	3000	3	120	10

3MM CON-LOCK END



ZIP-CLIP KIT 3MM CON-LOCK END AND ZIP-CLIP

QUICK	PART NO	LENGTH (mm)	SIZE (mm)	WORKING LOAD (kg)	QTY
A0650	17HF03-1M-FNA	1000	3	120	10
A0657	17HF03-2M-FNA	2000	3	120	10
A0662	17HF03-3M-FNA	3000	3	120	10

ZIP-CLIP KIT 3MM CON-LOCK END AND TRAPEZE

QUICK	PART NO	LENGTH (mm)	SIZE (mm)	WORKING LOAD (kg)	QTY
A0652	17HF03-1M-TWTZ	1000	3	120	10
A1106	17HF03-2M-TWTZ	2000	3	120	10
A1105	17HF03-3M-TWTZ	3000	3	120	10

* Refer page page 142 for Zip-Clip Tools.



WIRE ROPE ACCESSORIES

WIRE ROPE 45DEG BRACING BRACKET



QUICK	PART NO	QTY
A0702	17ZCB	100

ZIP-CLIP TRAPEZE



QUICK	PART NO	SIZE (mm)	WORKING LOAD (kg)	QTY
A0672	17QF03TZ	3	120	1

ZIP-CLIP STRUT LOCK TRAPEZE DOME



QUICK	PART NO	SIZE (mm)	WORKING LOAD (kg)	QTY
A0645	17QF02SL	2	45	1

WIRE ROPE

WIRE ROPE



PART NO	SIZE (mm)	ROLL LENGTH	QTY
17CAT1-200	1	200m	1
17CAT2-100	2	100m	1
17CAT2-200	2	200m	1
17CAT2-250	2	250m	1
17CAT2-500	2	500m	1
17CAT2-1000	2	1000m	1
17CAT3-50	3	50m	1
17CAT3-100	3	100m	1
17CAT3-200	3	200m	1
17CAT3-250	3	250m	1
17CAT4-50	4	50m	1
17CAT4-100	4	100m	1
17CAT6-50	6	50m	1

WIRE AND CHAIN

COATED CATENARY WIRE ROPE



PART NO	ROLL LENGTH	QTY
17CATCOATED100	100m	1
17CATCOATED200	200m	1
17CATCOATED500	500m	1

WIRE ROPE DUCT CORNER

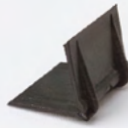

QUICK	PART NO	QTY
A0407	17DUCT	1000

ZIP-CLIP LOCK



QUICK	PART NO	SIZE (mm)	WORKING LOAD (kg)	QTY
-	17ZCR1	1	10	10
A0578	17ZCR2	2	50	10
A0646	17ZCR3	3	120	10
A0674	17ZCR4	4	230	10

ZIP-CLIP DUCT HANGER BRACKET



QUICK	PART NO	SIZE (mm)	WORKING LOAD (kg)	QTY
A0644	17QF02DHB	2	50	10

WIRE ROPE ADAPTOR EYE BOLTS



QUICK	PART NO	FINISH	THREAD SIZE	QTY
A0426	17HF-M6	ZINC	6	10
A0427	17HF-M8	ZINC	8	10

WIRE ROPE EYE BOLTS



QUICK	PART NO	FINISH	THREAD SIZE	QTY
A0409	17EB3803	ZINC	3/8	20

WIRE ROPE CATENARY SYSTEM



QUICK	PART NO	SIZE (mm)	ROLL LENGTH (m)	NO. OF ZIP-CLIPS	QTY
A0680	17QFCAT220010	2	200	10	1
A0682	17QFCAT220020	2	200	20	1
A0684	17QFCAT225010	2	250	10	1
A0686	17QFCAT250030	2	500	30	1
A0677	17QFCAT2100065	2	1000	65	1
A0678	17QFCAT2100090	2	1000	90	1
A0687	17QFCAT3100060	3	1000	60	1
A0688	17QFCAT3100065	3	1000	65	1

CATENARY WIRE



PART NO	ROLL LENGTH	QTY
17CAT180	180m	1

JACK CHAIN - ZINC



PART NO	WORKING LOAD (KG)	MATERIAL SIZE (MM)	QTY
17JACK30	5	2.5	1



GAS RISER SUPPORTS

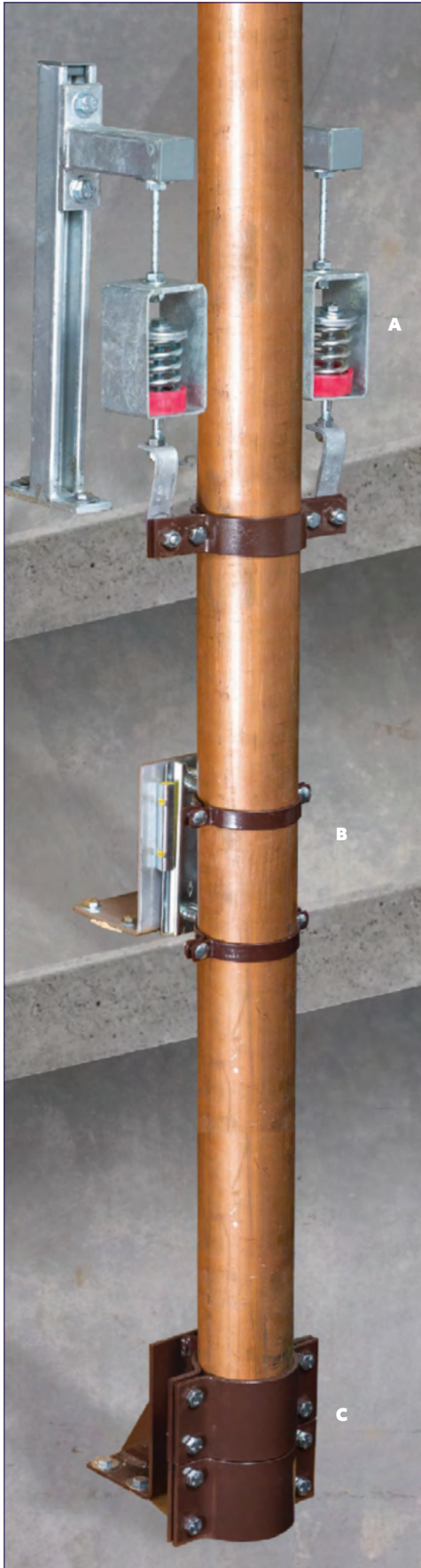

FLOOR MOUNT GAS RISER SUPPORTS

SPRING HANGER ASSEMBLIES FOR FLOOR MOUNT GAS RISER SUPPORT - (A)

QUICK	PART NO	TO SUIT	FINISH	QTY
C1798	42GRSH32-FM	32CU	BROWN	1
C1800	42GRSH40-FM	40CU	BROWN	1
C1802	42GRSH50-FM	50CU	BROWN	1
C1804	42GRSH65-FM	65CU	BROWN	1
C1806	42GRSH80-FM	80CU	BROWN	1
C1792	42GRSH100-FM	100CU	BROWN	1
C1794	42GRSH125-FM	125CU	BROWN	1
C1796	42GRSH150-FM	150CU	BROWN	1

SLIDE GUIDE ASSEMBLIES FOR FLOOR MOUNT GAS RISER SUPPORT - (B)

C1782	42GRSG32-FM	32CU	BROWN	1
C1784	42GRSG40-FM	40CU	BROWN	1
C1786	42GRSG50-FM	50CU	BROWN	1
C1788	42GRSG65-FM	65CU	BROWN	1
C1790	42GRSG80-FM	80CU	BROWN	1
C1775	42GRSG100-FM	100CU	BROWN	1
C1777	42GRSG125-FM	125CU	BROWN	1
C1779	42GRSG150-FM	150CU	BROWN	1

FIXED POINT CLAMPS FOR FLOOR MOUNT GAS RISER SUPPORT - (C)

C1765	42GRFPC32-FM	32CU	BROWN	1
C1767	42GRFPC40-FM	40CU	BROWN	1
C1769	42GRFPC50-FM	50CU	BROWN	1
C1771	42GRFPC65-FM	65CU	BROWN	1
C1773	42GRFPC80-FM	80CU	BROWN	1
C1756	42GRFPC100-FM	100CU	BROWN	1
C1758	42GRFPC125-FM	125CU	BROWN	1
C1760	42GRFPC150-FM	150CU	BROWN	1

WALL MOUNT GAS RISER SUPPORTS

SPRING HANGER ASSEMBLIES FOR WALL MOUNT GAS RISER SUPPORT - (A)

QUICK	PART NO	TO SUIT	FINISH	QTY
C1799	42GRSH32-WM	32CU	BROWN	1
C1801	42GRSH40-WM	40CU	BROWN	1
C1803	42GRSH50-WM	50CU	BROWN	1
C1805	42GRSH65-WM	65CU	BROWN	1
C1807	42GRSH80-WM	80CU	BROWN	1
C1793	42GRSH100-WM	100CU	BROWN	1
C1795	42GRSH125-WM	125CU	BROWN	1
C1797	42GRSH150-WM	150CU	BROWN	1

SLIDE GUIDE ASSEMBLIES FOR WALL MOUNT GAS RISER SUPPORT - (B)

C1783	42GRSG32-WM	32CU	BROWN	1
C1785	42GRSG40-WM	40CU	BROWN	1
C1787	42GRSG50-WM	50CU	BROWN	1
C1789	42GRSG65-WM	65CU	BROWN	1
C1791	42GRSG80-WM	80CU	BROWN	1
C1776	42GRSG100-WM	100CU	BROWN	1
C1778	42GRSG125-WM	125CU	BROWN	1
C1780	42GRSG150-WM	150CU	BROWN	1

FIXED POINT CLAMPS FOR WALL MOUNT GAS RISER SUPPORT - (C)

C1766	42GRFPC32-WM	32CU	BROWN	1
C1768	42GRFPC40-WM	40CU	BROWN	1
C1770	42GRFPC50-WM	50CU	BROWN	1
C1772	42GRFPC65-WM	65CU	BROWN	1
C1774	42GRFPC80-WM	80CU	BROWN	1
C1757	42GRFPC100-WMH	100CU	BROWN	1
C1759	42GRFPC125-WM	125CU	BROWN	1
C1761	42GRFPC150-WM	150CU	BROWN	1



GAS RISER SUPPORTS - SLIDE GUIDES

SINGLE SLIDE GUIDE



QUICK	PART NO	THREAD SIZE	QTY
C1749	42127127	M10	25

SINGLE SLIDE GUIDE NO TABS



QUICK	PART NO	THREAD SIZE	QTY
C1747	42126755	M10	25

DOUBLE SLIDE GUIDE



QUICK	PART NO	THREAD SIZE	QTY
C1750	42127136	M10	25

DOUBLE SLIDE GUIDE NO TABS



QUICK	PART NO	THREAD SIZE	QTY
C1748	42126764	M10	25

HEAVY DUTY SINGLE SLIDE GUIDE



QUICK	PART NO	THREAD SIZE	QTY
C1755	42149301	M12	1

HEAVY DUTY SINGLE SLIDE GUIDE NO TABS



QUICK	PART NO	THREAD SIZE	QTY
C1754	42149295	M12	1

HEAVY DUTY DOUBLE SLIDE GUIDE



QUICK	PART NO	THREAD SIZE	QTY
C1745	42126658	M12	1

HEAVY DUTY DOUBLE SLIDE GUIDE NO TABS



QUICK	PART NO	THREAD SIZE	QTY
C1746	42126700	M12	1



WELDED NUTCLIPS

ISOCLIP NON-INSULATED



QUICK	PART NO	OUTSIDE DIA (mm)	FINISH	THREAD SIZE	QTY
C0588	16NS6065	60-65	ZINC	M10	100
C0589	16NS6771	67-71	ZINC	M10	50
C0590	16NS7482	74-82	ZINC	M10	50
C0591	16NS8289	82-89	ZINC	M10	50
C0575	16NS102109	102-109	ZINC	M10	30
C0576	16NS109117	109-117	ZINC	M10	50
C0577	16NS116125	116-125	ZINC	M10	50
C0578	16NS129141	129-141	ZINC	M10	50
C0579	16NS142154	142-154	ZINC	M10	25
C0580	16NS158169	158-169	ZINC	M10	30
C0581	16NS166177	166-177	ZINC	M10	20
C0583	16NS201212	201-212	ZINC	M10	15

GALVANISED PIPE WELDED NUTCLIP - ZINC



GALVANISED PIPE WELDED NUTCLIP - ZINC - M10

QUICK	PART NO	TO SUIT	OUTSIDE DIA (mm)	FINISH	THREAD SIZE	QTY
C0919	16WNB15	15NB	21	ZINC	M10	50
C0922	16WNB20	20NB	27	ZINC	M10	50
C0924	16WNB25	25NB	34	ZINC	M10	50
C0926	16WNB32	32NB	43	ZINC	M10	50
C0927	16WNB40	40NB	48	ZINC	M10	50
C0928	16WNB50	50NB	60	ZINC	M10	50
C0929	16WNB65	65NB	76	ZINC	M10	25
C0931	16WNB80	80NB	89	ZINC	M10	25
C0916	16WNB100	100NB	114	ZINC	M10	20
C0918	16WNB125	125NB	140	ZINC	M10	20
C0920	16WNB150	150NB	165	ZINC	M10	20

GALVANISED PIPE WELDED NUTCLIP - ZINC - M12

QUICK	PART NO	TO SUIT	OUTSIDE DIA (mm)	FINISH	THREAD SIZE	QTY
C0930	16WNB6512	65NB	76	ZINC	M12	25
C0932	16WNB8012	80NB	89	ZINC	M12	25
C0917	16WNB10012	100NB	114	ZINC	M12	20
C0921	16WNB15012	150NB	165	ZINC	M12	20
C0923	16WNB20012	200NB	219	ZINC	M12	10

HDPE PIPE WELDED NUTCLIP - POWDER COATED BLACK



HDPE PIPE WELDED NUTCLIP - POWDER COATED - M10

QUICK	PART NO	TO SUIT	FINISH	THREAD SIZE	QTY
C0962	16WNH40	40HDPE	BLACK	M10	50
C0963	16WNH50	50HDPE	BLACK	M10	50
C0964	16WNH56	56HDPE	BLACK	M10	50
C0965	16WNH63	63HDPE	BLACK	M10	50
C0966	16WNH75	75HDPE	BLACK	M10	50
C0967	16WNH90	90HDPE	BLACK	M10	50
C0950	16WNH110	110HDPE	BLACK	M10	25
C0951	16WNH12510	125HDPE	BLACK	M10	25
C0953	16WNH16010	160HDPE	BLACK	M10	25

HDPE PIPE WELDED NUTCLIP - POWDER COATED - M12

QUICK	PART NO	TO SUIT	FINISH	THREAD SIZE	QTY
C0952	16WNH12512	125HDPE	BLACK	M12	25
C0955	16WNH16012	160HDPE	BLACK	M12	10
C0957	16WNH20012	200HDPE	BLACK	M12	10
C0959	16WNH25012	250HDPE	BLACK	M12	10
C0961	16WNH31512	315HDPE	BLACK	M12	10

HDPE XL ULTRA PIPE WELDED NUTCLIP - POWDER COATED - M12

QUICK	PART NO	TO SUIT	FINISH	THREAD SIZE	QTY
C0968	16WNHU20012	200HDPE	BLACK	M12	10
C0969	16WNHU25012	250HDPE	BLACK	M12	10
C0970	16WNHU31512	315HDPE	BLACK	M12	10

PVC PIPE WELDED NUTCLIP - POWDER COATED WHITE



PVC PIPE WELDED NUTCLIP - POWDER COATED WHITE - M10

QUICK	PART NO	TO SUIT	OUTSIDE DIA (mm)	FINISH	THREAD SIZE	QTY
C0977	16WNP40	40PVC	43	WHITE	M10	50
C0978	16WNP50	50PVC	56	WHITE	M10	50
C0979	16WNP65	65PVC	69	WHITE	M10	50
C0980	16WNP80	80PVC	83	WHITE	M10	50
C0971	16WNP100	100PVC	110	WHITE	M10	25
C0972	16WNP150	150PVC	160	WHITE	M10	25
C0973	16WNP22510	225PVC	250	WHITE	M10	25
C0975	16WNP30010	300PVC	315	WHITE	M10	10

PVC PIPE WELDED NUTCLIP - POWDER COATED WHITE - M12

QUICK	PART NO	TO SUIT	OUTSIDE DIA (mm)	FINISH	THREAD SIZE	QTY
C0974	16WNP22512	225PVC	250	WHITE	M12	15
C0976	16WNP30012	300PVC	315	WHITE	M12	10



COPPER PIPE WELDED NUTCLIP - POWDER COATED BROWN



COPPER PIPE WELDED NUTCLIP - POWDER COATED - M10

QUICK	PART NO	TO SUIT	FINISH	THREAD SIZE	QTY
C0936	16WNC15	15CU	BROWN	M10	50
C0940	16WNC20	20CU	BROWN	M10	50
C0943	16WNC25	25CU	BROWN	M10	50
C0944	16WNC32	32CU	BROWN	M10	50
C0945	16WNC40	40CU	BROWN	M10	50
C0946	16WNC50	50CU	BROWN	M10	50
C0947	16WNC65	65CU	BROWN	M10	50
C0948	16WNC80	80CU	BROWN	M10	50
C0933	16WNC10010	100CU	BROWN	M10	25
C0935	16WNC125	125CU	BROWN	M10	25
C0937	16WNC15010	150CU	BROWN	M10	25
C0941	16WNC20010	200CU	BROWN	M10	15

COPPER PIPE WELDED NUTCLIP - POWDER COATED - M12

QUICK	PART NO	TO SUIT	FINISH	THREAD SIZE	QTY
C0949	16WNC8012	80CU	BROWN	M12	50
C0933	16WNC10010	100CU	BROWN	M12	25
C0938	16WNC15012	150CU	BROWN	M12	25
C0942	16WNC20012	200CU	BROWN	M12	15

ADJUSTABLE ALLTHREAD CLIPS

ADJUSTABLE ALLTHREAD CLIPS - POWDER COATED - M10



PART NO	TO SUIT	OUTSIDE DIA. (mm)	FINISH	THREAD SIZE	QTY
16ADJ40P	40PVC	43	WHITE	M10	25
16ADJ50P	50PVC	56	WHITE	M10	25
16ADJ65P	65PVC	69	WHITE	M10	25
16ADJ80P	80PVC	83	WHITE	M10	25
16ADJ100P	100PVC	110	WHITE	M10	25
16ADJ150P	150PVC	160	WHITE	M10	10
16ADJ-225-PVC-PPC	225PVC	250	WHITE	M10	10
16ADJ-300-PVC-PPC	300PVC	315	WHITE	M10	10

PIPE HANGERS

YOKE ADJUSTABLE



PIPE HANGERS - YOKE ADJUSTABLE - PVC

PART NO	MATERIAL SIZE (mm)	TO SUIT	ACTUAL SIZE (mm)	FINISH	QTY
16ADJ-040-PVC-HDG	20 x 3	40PVC	43	GAL	25
16ADJ-050-PVC-HDG	20 x 3	50PVC	56	GAL	25
16ADJ-080-PVC-HDG	20 x 3	80PVC	82.3	GAL	25
16ADJ-090-PVC-HDG	20 x 3	90PVC	90	GAL	25
16ADJ-100-PVC-HDG	25 x 3	100PVC	110	GAL	25
16ADJ-150-PVC-HDG		150PVC	160	GAL	25
16ADJ-300-PVC-HDG		300PVC	315	GAL	25
16ADJ-350-PVC-HDG		350PVC	356	GAL	25

YOKE ADJUSTABLE MEDIUM DUTY



PART NO	MATERIAL SIZE (mm)	TO SUIT	ACTUAL SIZE (mm)	FINISH	QTY
16ERIC18-60	40 x 6	50NB	60	HDG	25
16ERIC18-76	40 x 6	65NB	76	HDG	25
16ERIC18-89	40 x 6	80NB	89	HDG	25
16ERIC18-102	40 x 6	100CU	102	HDG	25
16ERIC18-114	40 x 6	100NB	114	HDG	25
16ERIC18-152	40 x 6	150CU	152	HDG	25
16ERIC18-165	40 x 6	150NB	165	HDG	25
16ERIC18-175	40 x 6	175MM	175	HDG	25
16ERIC18-219	40 x 6	200NB	219	HDG	25
16ERIC18-252	40 x 6	225PVC	250	HDG	25
16ERIC18-273	40 x 6	250NB	273	HDG	25

PIPE HANGER ACCESSORIES



PART NO	ANGLE	FINISH	QTY
19NC45B	Angle Bracket - 45 DEGREE	20 x 3	25
19NC90B	Angle Bracket - 90 DEGREE	20 x 3	25



SureFIX

PIPE CLAMPS

SureFix ISO Clips are double screw clamps for suspending all pipes with a unique rubber insulation design to prevent rolling and binding. Unmatched performance for all pipes including: PVC, HDPE, Copper, Steel and PEX.



Features

- Unique rubber design to prevent rolling and binding which allows pipes to slide on installation
- EPDM isolation rubber for sound reduction up to 15Db (DIN4109)
- High strength engineered Steel Profile design
- M8-M10 Combination Nut for connection
- Plastic shake proof washer prevents bolts falling out on installation
- Finish: 8-12micron Electro-zinc plating

Applications

Recommended for the suspension and support of stationary pipelines where noise reduction is required in both vertical and horizontal application.

- To suit all pipes from 12 mm to 168 mm including PVC, HDPE, Copper, Steel and Pex
- Temperature rating from -50°C up to +110°C

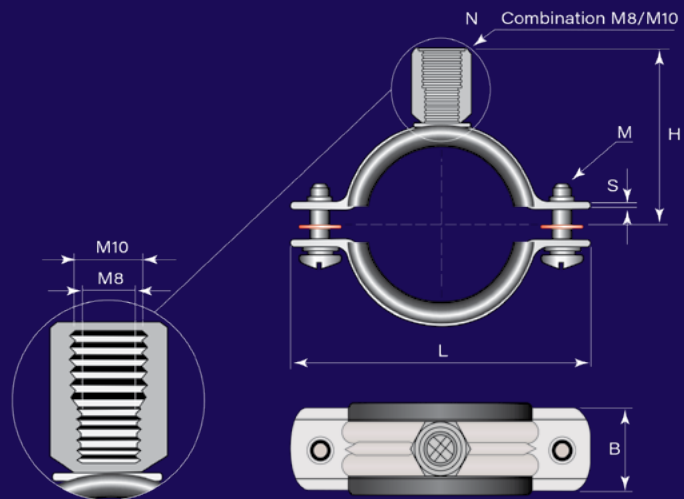



RUBBER LINED NUTCLIPS

ISOCLIP INSULATED



Zinc brackets pictured.

Stainless steel brackets also available in all sizes.

QUICK	PART NO	TO SUIT	OUTSIDE DIA (mm)	FINISH	THREAD SIZE	QTY
C0493	16MF15C	15CU	13-20	ZINC	M10	250
C0496	16MF20C	20CU	17-23	ZINC	M10	250
C0497	16MF25C	25CU	26-30	ZINC	M10	150
C0498	16MF32C	32CU	33-37	ZINC	M10	150
C0499	16MF40C	40CU/PVC	40-46	ZINC	M10	100
C0501	16MF50P	50PVC	53-59	ZINC	M10	75
C0502	16MF65C	65CU	60-66	ZINC	M10	50
C0503	16MF65P	65PVC	67-77	ZINC	M10	60
C0504	16MF80C	80CU	75-84	ZINC	M10	60
C0505	16MF80P	80PVC	83-93	ZINC	M10	40
C0506	16MF100C	100CU	94-104	ZINC	M10	50
C0491	16MF100P	100PVC	109-119	ZINC	M10	50
C0494	16MF150C	150CU	151-164	ZINC	M10	25
C0495	16MF150P	150PVC	158-170	ZINC	M10	25

HEAVY DUTY ISOCLIP INSULATED



QUICK	PART NO	OUTSIDE DIA (mm)	FINISH	THREAD SIZE	QTY
C1723	42107370	109-119	ZINC	M12	30
C1728	42107413	136-152	ZINC	M12	10
C1731	42107422	153-164	ZINC	M12	10
C1732	42107431	164-174	ZINC	M12	10
C1733	42107440	177-183	ZINC	M12	10
C1752	42148911	196-209	ZINC	M12	10
C1736	42107477	240-250	ZINC	M12	15
C1738	42107495	308-324	ZINC	M12	10

LF MACROFIX



QUICK	PART NO	TO SUIT	OUTSIDE DIA (mm)	FINISH	QTY
C0327	16595035	16HDPE	14-19	ZINC	100
C0328	16595036	20HDPE	18-23	ZINC	100
C0329	16595037	25HDPE	23-28	ZINC	100
C0330	16595038	32HDPE	30-35	ZINC	100
C0331	16595039	40HDPE	38-43	ZINC	50
C0332	16595040	50HDPE	48-53	ZINC	50
C0333	16595041	56HDPE	54-59	ZINC	50
C0334	16595042	63HDPE	60-66	ZINC	50
C0335	16595043	75HDPE	73-78	ZINC	25
C0336	16595044	90HDPE	88-93	ZINC	25
C0337	16595045	110HDPE	108-113	ZINC	25
C0338	16595046	125HDPE	123-128	ZINC	25
C0339	16595048	160HDPE	158-163	ZINC	20

HEAVY DUTY PIPE CLAMPS

HEAVY DUTY TWO PIECE PIPE CLAMP



QUICK	PART NO	TO SUIT	OUTSIDE DIA (mm)	FINISH	MATERIAL SIZE (mm)	BOLT SIZE	QTY
C0985	18HM16-21	15NB	21	HDG	25 x 3	M8 x 25	1
C0987	18HM16-27	20NB	27	HDG	25 x 3	M8 x 25	1
C0990	18HM16-34	25NB	34	HDG	25 x 3	M8 x 25	1
C0992	18HM16-43	32NB	43	HDG	25 x 3	M8 x 25	1
C0993	18HM16-48	40NB	48	HDG	32 x 5	M12 x 40	1
C0994	18HM16-60	50NB	60	HDG	40 x 6	M12 x 40	1
C0995	18HM16-76	65NB	76	HDG	40 x 6	M12 x 40	1
C0996	18HM16-89	80NB	89	HDG	40 x 6	M12 x 40	1
C0981	18HM16-114	100NB	114	HDG	40 x 6	M12 x 40	1
C0982	18HM16-140	125NB	140	HDG	40 x 6	M12 x 40	1
C0983	18HM16-165	150NB	165	HDG	40 x 6	M12 x 40	1
C0986	18HM16-219	200NB	219	HDG	40 x 6	M12 x 40	1
C0988	18HM16-273	250NB	273	HDG	40 x 6	M12 x 40	1
C0989	18HM16-324	300NB	324	HDG	40 x 6	M12 x 40	1
C0991	18HM16-400	375PVC	400	HDG	40 x 6	M12 x 40	1



FIRE SERVICE CLAMPS

U-BOLT



* Refer page 21 for U-Bolt Cleats.

QUICK	PART NO	TO SUIT	OUTSIDE DIA (mm)	FINISH	THREAD SIZE	QTY
C0997	18UB0625	25NB	34	ZINC	M6	50
C0998	18UB0632	32NB	43	ZINC	M6	50
C0999	18UB1015	15NB	21	HDG	M10	50
C1000	18UB1020	20NB	27	HDG	M10	50
C1001	18UB1025	25NB	34	HDG	M10	50
C1002	18UB1032	32NB	43	HDG	M10	50
C1003	18UB1040	40NB	48	HDG	M10	50
C1004	18UB1050	50NB	60	HDG	M10	50
C1008	18UB1265	65NB	76	HDG	M12	50
C1009	18UB1280	80NB	89	HDG	M12	25
C1005	18UB12100	100NB	114	HDG	M12	10
C1006	18UB0625	125NB	140	HDG	M12	10
C1007	18UB0632	150NB	165	HDG	M12	10
C1010	18UB16200	200NB	219	HDG	M16	10

TWIST CLIP



QUICK	PART NO	TO SUIT	OUTSIDE DIA (mm)	FINISH	QTY
C0403	16CTC 25	25NB	27	ZINC	250
C0404	16CTC 32	32NB	34	ZINC	250
C0405	16CTC 40	40NB	43	ZINC	200
C0406	16CTC 50	50NB	60	ZINC	100
C0407	16CTC 65	65NB	76	ZINC	100

PEAR BAND



QUICK	PART NO	TO SUIT	OUTSIDE DIA (mm)	HOLE SIZE (mm)	QTY
C0613	16PB27	20NB	27	11	50
C0615	16PB 34	25NB	34	11	100
C0616	16PB 43	32NB	43	11	100
C0618	16PB 48	40NB	48	11	100
C0620	16PB 60	50NB	60	11	100
C0622	16PB 76	65NB	76	13	50
C0624	16PB 89	80NB	89	13	50
C0608	16PB 114	100NB	114	13	50
C0610	16PB 165	150NB	165	13	25
C0611	16PB220	200NB	219	17	10
C0614	16PB273	250NB	273	18	1

SINGLE PIECE CLIP



QUICK	PART NO	TO SUIT	OUTSIDE DIA (mm)	FINISH	QTY
C0884	16SPC25	25NB	34	ZINC	300
C0885	16SPC32	32NB	43	ZINC	250
C0886	16SPC40	40NB	48	ZINC	200
C0887	16SPC50	50NB	60	ZINC	150



STAND OFF SADDLES

STAND OFF SADDLE



QUICK	PART NO	TO SUIT	OUTSIDE DIA (mm)	FINISH	QTY
C0740	16PVCSOS040	40PVC	43	WHITE	25
C0741	16PVCSOS050	50PVC	56	WHITE	25
C0742	16PVCSOS065	65PVC	69	WHITE	25
C0743	16PVCSOS100	100PVC	110	WHITE	25

STAND OFF BRACKETS

STAND OFF BRACKET



QUICK	PART NO	TO SUIT	OUTSIDE DIA (mm)	FINISH	QTY
C0857	16SOB40P	40PVC	43	WHITE	25
C0858	16SOB50P	50PVC	56	WHITE	25
C0859	16SOB65P	65PVC	69	WHITE	25
	16SOB80P	80PVC	85	WHITE	25
C0860	16SOB100P	100PVC	110	WHITE	25

STAINLESS CLAMPS

STAINLESS STEEL NUTCLIP



QUICK	PART NO	TO SUIT	OUTSIDE DIA (mm)	THREAD SIZE	QTY
C0593	16NUT-032-CU-SS	32HDPE	32	M10	1
C0594	16NUT-040-CU-SS	40HDPE	38	M10	1
C0595	16NUT-040-PVC-SS	40PVC	43	M10	1
C0596	16NUT-050-CU-SS	50HDPE	51	M10	1
C0597	16NUT-050-PVC-SS	50PVC/56HDPE	56	M10	1
C0598	16NUT-065-CU-SS	63HDPE	63	M10	1
C0599	16NUT-065-PVC-SS	60PVC	69	M10	1
C0600	16NUT-080-CU-SS	75HDPE	76	M10	1
C0602	16NUT-080-PVC-SS	80PVC	83	M10	1
C0603	16NUT-100-PVC-SS	100PVC/110HDPE	110	M10	1
C0604	16NUT-125-CU-SS	125HDPE	127	M10	1
C0605	16NUT-150-PVC-SS	150PVC/160HDPE	160	M10	1

STAINLESS STEEL SINGLE PIECE CLIP



QUICK	PART NO	TO SUIT	OUTSIDE DIA (mm)	HOLE SIZE (mm)	QTY
C0867	16SPC-032-CU-SS	32HDPE	32	8	1
C0868	16SPC-040-CU-SS	40HDPE	38	8	1
C0869	16SPC-040-PVC-SS	40PVC	43	8	1
C0870	16SPC-050-CU-SS	50HDPE	51	8	1
C0871	16SPC-050-PVC-SS	50PVC/56HDPE	56	8	1
C0872	16SPC-065-CU-SS	63HDPE	63	8	1
C0873	16SPC-065-PVC-SS	60PVC	69	8	1
C0874	16SPC-080-CU-SS	75HDPE	76	8	1
C0875	16SPC-080-PVC-SS	80PVC	83	8	1
C0877	16SPC-100-PVC-SS	100PVC/110HDPE	110	8	1
C0878	16SPC-125-CU-SS	125HDPE	127	8	1
C0879	16SPC-150-PVC-SS	150PVC/160HDPE	160	8	1
C0880	16SPC-200-CU-SS	200HDPE	203	8	1
C0881	16SPC-225-PVC-SS	225PVC/250HDPE	250	8	1
C0882	16SPC-300-PVC-SS	300PVC/315HDPE	315	8	1



CLIP HEADS

PVC CLIP HEAD



QUICK	PART NO	TO SUIT	OUTSIDE DIA (mm)	FINISH	QTY
C0729	16PVCDN40	40PVC	43	WHITE	20
C0730	16PVCDN50	50PVC	56	WHITE	20
C0731	16PVCDN65	65PVC	69	WHITE	20
C0732	16PVCDN80	80PVC	83	WHITE	20
C0733	16PVCDN90	90PVC	89	WHITE	20
C0726	16PVCDN100	100PVC	110	WHITE	20
C0727	16PVCDN150	150PVC	160	WHITE	20

PRESSURE PVC CLIP HEAD



QUICK	PART NO	TO SUIT	OUTSIDE DIA (mm)	FINISH	QTY
C0714	16PRESSDN15	15PPVC	21	WHITE	20
C0715	16PRESSDN20	20PPVC	27	WHITE	20
C0716	16PRESSDN25	25PPVC	34	WHITE	20
C0717	16PRESSDN32	32PPVC	43	WHITE	20

PVC EXPANSION CLIP HEAD



QUICK	PART NO	TO SUIT	FINISH	QTY
C0426	16EXPDN50	50PVC EXP	WHITE	20
C0427	16EXPDN65	65PVC EXP	WHITE	20
C0428	16EXPDN80	80PVC EXP	WHITE	20
C0425	16EXPDN100	100PVC EXP	WHITE	20

WELDED NUT BRACKET

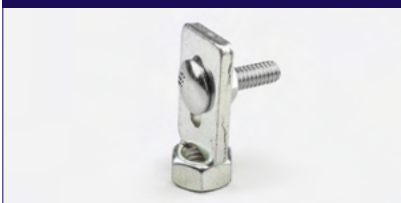

QUICK	PART NO	THREAD SIZE	QTY
C0322	160063	M10	50

NUMBER 7 HANGER BRACKET

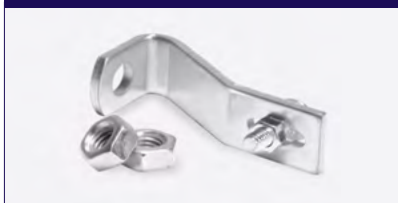

QUICK	PART NO	TO SUIT	QTY
C0543	16NO7HB	M10	50

COPPER CLIP HEAD



QUICK	PART NO	TO SUIT	FINISH	QTY
C0409	16CUDN15	15CU	BROWN	20
C0410	16CUDN20	20CU	BROWN	20
C0411	16CUDN25	25CU	BROWN	20
C0412	16CUDN32	32CU	BROWN	20
C0413	16CUDN40	40CU	BROWN	20
C0414	16CUDN50	50CU	BROWN	20
C0415	16CUDN65	65CU	BROWN	20
C0416	16CUDN80	80CU	BROWN	20

ADJUSTABLE STAND OFF BRACKET



QUICK	PART NO	FINISH	QTY
-	160080	ZINC	50
C0323	160080	ZINC	50
C0324	160080SS	SS	50

LIGHT HANGING BRACKET



QUICK	PART NO	LENGTH (mm)	FINISH	QTY
C0319	160059	300	ZINC	50

STAND OFF T-BRACKET



QUICK	PART NO	FINISH	QTY
C0320	160060	ZINC	50
C0321	160060SS	SS	50



STRUT CLIPS

ZINC STRUT CLIPS



ZINC STRUT CLIPS FOR COPPER PIPE - WITH CUSHION

PART NO	TO SUIT	ACTUAL SIZE (mm)	FINISH	QTY
19SCZ017	15CU	17	ZINC	100
19SCZ023	20CU	23	ZINC	100
19SCZ029	25CU	29	ZINC	100
19SCZ034	32CU	34	ZINC	100
19SCZ041	40CU	41	ZINC	100
19SCZ054	50CU	54	ZINC	100
19SCZ067	65CU	67	ZINC	50
19SCZ079	80CU	79	ZINC	50
19SCZ105	100CU	105	ZINC	50
19SCZ129	125CU	129	ZINC	50
19SCZ152	150CU	152	ZINC	50
19SCZ178	175CU	178	ZINC	50
19SCZ203	200CU	203	ZINC	25
19SCZ228	225CU	228	ZINC	25
19SCZ302	300CU	102	ZINC	25
19SCZ356	355CU	356	ZINC	25

ZINC STRUT CLIPS FOR COPPER PIPE - WITHOUT CUSHION

PART NO	TO SUIT	ACTUAL SIZE (mm)	FINISH	QTY
19SCZ013	15CU	13	ZINC	100
19SCZ019	20CU	19	ZINC	100
19SCZ025	25CU	25	ZINC	100
19SCZ032	32CU	32	ZINC	100
19SCZ038	40CU	38	ZINC	100
19SCZ051	50CU	51	ZINC	100
19SCZ064	65CU	64	ZINC	50
19SCZ076	80CU	76	ZINC	50
19SCZ102	100CU	102	ZINC	50
19SCZ127	125CU	127	ZINC	50
19SCZ152	150CU	152	ZINC	50
19SCZ178	175CU	178	ZINC	50
19SCZ203	200CU	203	ZINC	25
19SCZ228	225CU	228	ZINC	25
19SCZ302	300CU	302	ZINC	25
19SCZ356	355CU	356	ZINC	25

ZINC STRUT CLIPS FOR STEEL PIPE

PART NO	TO SUIT	ACTUAL SIZE (mm)	FINISH	QTY
19SCZ021	15NB	21	ZINC	100
19SCZ027	20NB	27	ZINC	100
19SCZ034	25NB	34	ZINC	100
19SCZ043	32NB	43	ZINC	100
19SCZ048	40NB	48	ZINC	100
19SCZ060	50NB	60	ZINC	50
19SCZ076	65NB	76	ZINC	50
19SCZ089	80NB	89	ZINC	50
19SCZ114	100NB	114	ZINC	50
19SCZ140	125NB	140	ZINC	50
19SCZ165	150NB	165	ZINC	50
19SCZ219	200NB	213	ZINC	25
19SCZ275	250NB	275	ZINC	25
19SCZ324	300NB	324	ZINC	25
19SCZ406	400NB	406	ZINC	25

ZINC STRUT CLIPS FOR PVC PIPE

PART NO	TO SUIT	ACTUAL SIZE (mm)	FINISH	QTY
19SCZ043	40PVC	43	ZINC	100
19SCZ056	50PVC	56	ZINC	50
19SCZ070	65PVC	69	ZINC	50
19SCZ083	80PVC	82	ZINC	50
19SCZ110	100PVC	110	ZINC	50
19SCZ160	150PVC	160	ZINC	50
19SCZ250	225PVC	250	ZINC	25
19SCZ315	300PVC	315	ZINC	25

STAINLESS STEEL STRUT CLIPS



Stainless steel strut clips also available in all sizes.



HOT-DIP GALVANISED STRUT CLIPS



HDG STRUT CLIPS FOR COPPER PIPE - WITH CUSHION

PART NO	TO SUIT	ACTUAL SIZE (mm)	FINISH	QTY
19SCH017	15CU	16	HDG	100
19SCH023	20CU	22	HDG	100
19SCH029	25CU	29	HDG	100
19SCH034	32CU	35	HDG	100
19SCH041	40CU	41	HDG	100
19SCH054	50CU	54	HDG	50
19SCH067	65CU	67	HDG	50
19SCH079	80CU	79	HDG	50
19SCH105	100CU	104	HDG	50
19SCH129	125CU	129	HDG	50
19SCH152	150CU	152	HDG	50
19SCH178	175CU	178	HDG	50
19SCH203	200CU	202	HDG	25
19SCH228	225CU	228	HDG	25
19SCH302	300CU	303	HDG	25

HDG STRUT CLIPS FOR COPPER PIPE - WITHOUT CUSHION

PART NO	TO SUIT	ACTUAL SIZE (mm)	FINISH	QTY
19SCH013	15CU	13	HDG	100
19SCH019	20CU	19	HDG	100
19SCH025	25CU	25	HDG	100
19SCH032	32CU	32	HDG	100
19SCH038	40CU	38	HDG	100
19SCH051	50CU	51	HDG	50
19SCH064	65CU	64	HDG	50
19SCH076	80CU	76	HDG	50
19SCH102	100CU	102	HDG	50
19SCH127	125CU	127	HDG	50
19SCH152	150CU	152	HDG	50
19SCH178	175CU	178	HDG	50
19SCH203	200CU	203	HDG	25
19SCH228	225CU	228	HDG	25
19SCH302	300CU	302	HDG	25

HOT-DIP GALVANISED STRUT CLIPS FOR STEEL PIPE

PART NO	TO SUIT	ACTUAL SIZE (mm)	FINISH	QTY
19SCH021	15NB	21	HDG	100
19SCH027	20NB	26.9	HDG	100
19SCH034	25NB	34	HDG	100
19SCH043	32NB	42.4	HDG	100
19SCH048	40NB	48.3	HDG	100
19SCH060	50NB	60	HDG	50
19SCH076	65NB	76	HDG	50
19SCH089	80NB	89	HDG	50
19SCH114	100NB	114	HDG	50
19SCH140	125NB	140	HDG	50
19SCH165	150NB	165	HDG	50
19SCH219	200NB	219	HDG	25
19SCH275	250NB	273	HDG	25
19SCH324	300NB	324	HDG	25

HOT-DIP GALVANISED STRUT CLIPS FOR PVC PIPE

PART NO	TO SUIT	ACTUAL SIZE (mm)	FINISH	QTY
19SCH043	40PVC	43	HDG	100
19SCH056	50PVC	56	HDG	50
19SCH070	65PVC	69	HDG	50
19SCH083	80PVC	82	HDG	50
19SCH110	100PVC	110	HDG	50
19SCH160	150PVC	160	HDG	50
19SCH250	225PVC	250	HDG	25
19SCH315	300PVC	315	HDG	25

POWDER COATED STRUT CLIPS FOR COPPER PIPE



QUICK	PART NO	TO SUIT	FINISH	QTY
19SCP013	15CU	12.7	BROWN	100
19SCP019	20CU	19	BROWN	100
19SCP025	25CU	26	BROWN	100
19SCP032	32CU	32	BROWN	100
19SCP038	40CU	38	BROWN	100
19SCP051	50CU	51	BROWN	50
19SCP064	65CU	64	BROWN	50
19SCP076	80CU	76	BROWN	50
19SCP102	100CU	102	BROWN	50



STRUT CLIP ACCESSORIES

ISOLATION STRIP FOR STRUT CLIPS



PART NO	WIDTH (mm)	TO SUIT	QTY
19CUSHION	42	STRUT CLIPS	25

FLAT RUBBER FOR STRUT CLIPS



QUICK	PART NO	WIDTH (mm)	QTY
C1098	19RUB-FLAT	38	25

BARRIER STRIP FOR STRUT CLIPS



Please Note: Pack of 100

QUICK	PART NO	QTY
C1078	19HCBS	1

LIP RUBBER FOR STRUT CLIPS



QUICK	PART NO	QTY
C1099	19RUB-LIP	25

PRESSIX - PRESSIX CHANNEL CLIPS

PRESSIX 27 CHANNEL CLIP



QUICK	PART NO	TO SUIT	FINISH	QTY
C1080	19PCC27-15	15CU	BROWN	100
C1081	19PCC27-20	20CU	BROWN	100
C1082	19PCC27-25	25CU	BROWN	100
C1083	19PCC27-32	32CU	BROWN	100
C1084	19PCC27-40	40CU	BROWN	100
C1085	19PCC27-50	50CU	BROWN	100

REFRIGERATION CLIPS

CUSHION CLAMP



QUICK	PART NO	TO SUIT	OUTSIDE DIA (mm)	QTY
C1022	19CHC-B6274	3/8CU	10	10
C1013	19CHC-B6267	1/2CU	13	10
C1024	19CHC-B6276	5/8CU	16	10
C1021	19CHC-B6273	3/4CU	19	10
C1025	19CHC-B6277	7/8CU	22	10
C1012	19CHC-B6264	1-1/8CU	28	10
C1014	19CHC-B6265	1-3/8CU	35	10
C1016	19CHC-B6266	1-5/8CU	42	10
C1018	19CHC-B6269	2-1/8CU	54	10



PIPE SADDLES

GALVANISED PIPE SADDLE



QUICK	PART NO	TO SUIT	OUTSIDE DIA (mm)	FINISH	QTY
C0395	16CLS 15	15NB/PPVC	21	ZINC	100
C0397	16CLS 20	20NB/PPVC	27	ZINC	100
C0398	16CLS 25	25NB/PPVC	34	ZINC	100
C0399	16CLS 32	32NB/PPVC	43	ZINC	100
C0400	16CLS 40	40NB/PPVC	48	ZINC	100
C0401	16CLS 50	50NB/PPVC	60	ZINC	100

COPPER PIPE SADDLE



QUICK	PART NO	TO SUIT	OUTSIDE DIA (mm)	FINISH	QTY
C0417	16DN15	15CU	12.7	BROWN	200
C0419	16DN20	20CU	19	BROWN	200
C0420	16DN25	25CU	25.4	BROWN	200
C0421	16DN32	32CU	31.8	BROWN	20
C0422	16DN40	40CU	38.1	BROWN	20
C0423	16DN50	50CU	51.2	BROWN	20
C0424	16DN65	65CU	63.5	BROWN	20

VELOX HALF SADDLE - TIMBER SCREW



QUICK	PART NO	SIZE (mm)	QTY
C1594	40SAD14877	16	100
C1595	40SAD14878	20	100
C1596	40SAD15650	25	100

PVC PIPE SADDLE



QUICK	PART NO	TO SUIT	OUTSIDE DIA (mm)	FINISH	QTY
C0736	16PVCSAD40	40PVC	43	WHITE	50
C0737	16PVCSAD50	50PVC	56	WHITE	50
C0738	16PVCSAD65	65PVC	69	WHITE	50
C0739	16PVCSAD80	80PVC	83	WHITE	25
C0734	16PVCSAD100	100PVC	110	WHITE	25
C0735	16PVCSAD150	150PVC	160	WHITE	25

VELOX HALF SADDLE - MASONRY NAIL



QUICK	PART NO	SIZE (mm)	QTY
C1591	40SAD11040	16	100
C1592	40SAD11041	20	100
C1593	40SAD11061	25	100

PRESSURE PVC PIPE SADDLE



QUICK	PART NO	TO SUIT	OUTSIDE DIA (mm)	FINISH	QTY
C0720	16PRESSAD15	15PPVC	21	WHITE	100
C0721	16PRESSAD20	20PPVC	27	WHITE	100
C0722	16PRESSAD25	25PPVC	34	WHITE	100
C0723	16PRESSAD32	32PPVC	43	WHITE	100

VELOX HALF SADDLE - METAL SCREW



QUICK	PART NO	SIZE (mm)	QTY
C1588	40SAD11043	16	100
C1589	40SAD11044	20	100
C1590	40SAD11064	25	100



FERRULES

TIMBER FERRULE



25MM TIMBER FERRULE

QUICK	PART NO	LENGTH (mm)	TO SUIT	OUTSIDE DIAMETER (mm)	WALL THICKNESS (mm)	QTY
C0625	16FER-012-25TMB	45	15CU	64	25	10
C0627	16FER-020-25TMB	45	20CU	69	25	10
C0629	16FER-025-25TMB	45	25CU	76	25	10
C0632	16FER-032-25TMB	45	32CU	83	25	10
C0635	16FER-040-25TMB	45	40CU	89	25	10
C0638	16FER-050-25TMB	45	50CU	102	25	10
C0641	16FER-065-25TMB	45	65CU	114	25	10
C0644	16FER-080-25TMB	45	80CU	127	25	10
C0648	16FER-100-25TMB	45	100CU	152	25	10
C0651	16FER-125-25TMB	45	125CU	178	25	10
C0654	16FER-150-25TMB	45	150CU	203	25	10

38MM TIMBER FERRULE

QUICK	PART NO	LENGTH (mm)	TO SUIT	OUTSIDE DIAMETER (mm)	WALL THICKNESS (mm)	QTY
C0626	16FER-015-38TMB	45	15CU	89	38	10
C0628	16FER-020-38TMB	45	20CU	102	38	10
C0630	16FER-025-38TMB	45	25CU	102	38	10
C0633	16FER-032-38TMB	45	32CU	102	38	10
C0636	16FER-040-38TMB	45	40CU	114	38	10
C0639	16FER-050-38TMB	45	50CU	127	38	10
C0642	16FER-065-38TMB	45	65CU	140	38	10
C0645	16FER-080-38TMB	45	80CU	152	38	10
C0649	16FER-100-38TMB	45	100CU	178	38	10
C0652	16FER-125-38TMB	45	125CU	203	38	10
C0655	16FER-150-38TMB	45	150CU	228	38	10
C0658	16FER-200-38TMB	45	200CU	273	38	10

50MM TIMBER FERRULE

QUICK	PART NO	LENGTH (mm)	TO SUIT	OUTSIDE DIAMETER (mm)	WALL THICKNESS (mm)	QTY
C0634	16FER-032-50TMB	45	32CU	140	50	10
C0637	16FER-040-50TMB	45	40CU	140	50	10
C0640	16FER-050-50TMB	45	50CU	152	50	10
C0643	16FER-065-50TMB	45	65CU	165	50	10
C0646	16FER-080-50TMB	45	80CU	178	50	10
C0650	16FER-100-50TMB	45	100CU	203	50	10
C0653	16FER-125-50TMB	45	125CU	228	50	10
C0656	16FER-150-50TMB	45	150CU	254	50	10
C0659	16FER-200-50TMB	45	200CU	303	50	10
C0660	16FER-250-50TMB	45	250CU	356	50	10
C0661	16FER-300-50TMB	45	300CU	400	50	10



Poly Ferrules

Acura Poly Ferrules have been developed to provide efficient insulation and pipe clamp support on systems operating above or below ambient temperatures. Poly Ferrules bring many energy and space saving benefits to the insulation of heating and chilled water systems.

Constructed from polyurethane with a foil outer layer. To be used in conjunction with a Nutclip or Strut Clip for the suspension of services where pipe insulation is required.



Environmentally Friendly

For the ultimate in pipe support technology, Acura Poly Ferrules surpass even the highest standards. Environmentally sound, this user-friendly product maximizes your commitment to sustainability.

Boasting a green star rating and a Volatile Organic Compound (VOC) of zero, its insulating properties are also rated greater than 5. High stress foil vapour seal encapsulates the rigid yet lightweight structure.

Contractors Choice

Acura Poly Ferrules are resistant to fire at DIN 4102 B3 and have a temperature rating that sits between -50°C and 95°C.

This truly is the contractors' choice if efficiency and value are central to your needs.

High stress foil vapour seal

Green Star Rated

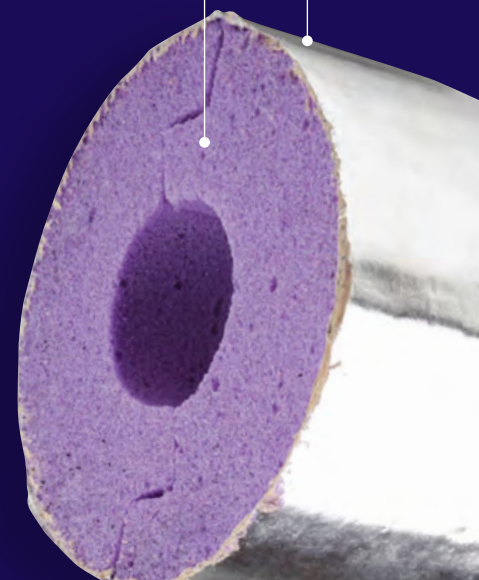



POLYBLOCK



25MM POLYBLOCK POLY FERRULE

PART NO	LENGTH (mm)	TO SUIT	OUTSIDE DIA (mm)	WALL THICKNESS (mm)	QTY
16FER-015-25-PB	45	15CU	64	25	10
16FER-020-25-PB	45	20CU	69	25	10
16FER-025-25-PB	45	25CU	76	25	10
16FER-032-25-PB	45	32CU	83	25	10
16FER-040-25-PB	45	40CU	89	25	10
16FER-050-25-PB	45	50CU	102	25	10
16FER-065-25-PB	45	65CU	114	25	10
16FER-080-25-PB	45	80CU	127	25	10
16FER-100-25-PB	45	100CU	152	25	10
16FER-125-25-PB	45	125CU	178	25	10
16FER-150-25-PB	45	150CU	203	25	10

THERMOLOC



19MM THERMOLOC POLY FERRULE

PART NO	LENGTH (mm)	TO SUIT	OUTSIDE DIA (mm)	WALL THICKNESS (mm)	QTY
16FER-006-19PLY	45	1/4CU	44	19	10
16FER-010-19PLY	45	3/8CU	48	19	10
16FER-012-19PLY	45	1/2CU	50	19	10
16FER-015-19PLY	45	5/8CU	52	19	10
16FER-020-19PLY	45	20CU	57	19	10
16FER-022-19PLY	45	7/8CU	60	19	10
16FER-028-19PLY	45	28CU	65	19	10
16FER-032-19PLY	45	32CU	69	19	10

25MM THERMOLOC POLY FERRULE

PART NO	LENGTH (mm)	TO SUIT	OUTSIDE DIA (mm)	WALL THICKNESS (mm)	QTY
16FER-006-25PLY	45	1/4CU	56	25	10
16FER-010-25PLY	45	3/8CU	60	25	10
16FER-012-25PLY	45	1/2CU	62	25	10
16FER-015-25PLY	45	5/8CU	65	25	10
16FER-020-25PLY	45	20CU	69	25	10
16FER-022-25PLY	45	7/8CU	72	25	10
16FER-025-25PLY	45	25CU	76	25	10
16FER-028-25PLY	45	28CU	79	25	10
16FER-032-25PLY	45	32CU	82	25	10
16FER-034-25PLY	45	34CU	86	25	10
16FER-035-25PLY	45	35CU	86	25	10
16FER-040-25PLY	45	40CU	89	25	10
16FER-042-25PLY	45	42CU	140	25	10
16FER-050-25PLY	45	50CU	102	25	10
16FER-054-25PLY	45	54CU	102	25	10
16FER-065-25PLY	45	65CU	114	25	10
16FER-080-25PLY	45	80CU	127	25	10
16FER-100-25PLY	45	100CU	152	25	10
16FER-125-25PLY	45	125CU	178	25	10



◆ Passive Fire





Passive Fire

CONTENTS	PAGE
CAST-IN COLLARS	44
PUDDLE FLANGE ASSEMBLIES	44
RETROFIT COLLARS	45
GAS COLLARS	45
UNICOLLAR	45
PIPE FIRE WRAPS	45
FYREWRAP	47
FYREBOXES	47
FIRE DAMPER PACKING	47
FIRE PILLOWS	47
MAXILITE FIRE RATED BOARD	47
FIRE SEALANTS	47





CAST-IN COLLARS

STACK CAST-IN COLLARS



HIGH STACK CAST-IN COLLAR

QUICK	PART NO	TO SUIT	QTY
B1118	22CIC-H50S	40-50PVC	24
B1120	22CIC-H65S	40-65PVC	18
B1111	22CIC-H100S	65-100PVC	12
B1115	22CIC-H150S	150PVC	6

LOW STACK CAST-IN COLLAR

QUICK	PART NO	TO SUIT	QTY
B1125	22CIC-L50-40S	40-50PVC	75
B1123	22CIC-L100S	100PVC	20

LOW STACK CAST-IN COLLAR REDUCERS

PART NO	SIZE (mm)	TO SUIT	QTY
22CIC100-65RED	65-100	22CIC-L100S	75
22CIC100-80RED	80-100	22CIC-L100S	20

COMBAT COLLARS

COMBAT CAST-IN COLLARS



QUICK	PART NO	TO SUIT	QTY
B1107	22CLEAN40	40PVC	75
B1108	22CLEAN50	50PVC	75
B1106	22CLEAN100	100PVC	20

HIGH FLOOR WASTE CAST-IN COLLAR



QUICK	PART NO	TO SUIT	QTY
B1117	22CIC-H50FWS	40-50PVC	24
B1109	22CIC-H100FWS	65-100PVC	12
B1114	22CIC-H150FWS	150PVC	6

LOW FLOOR WASTE CAST-IN COLLAR



QUICK	PART NO	TO SUIT	QTY
B1127	22CIC-L80FWS	80PVC	24
B1122	22CIC-L100FWS	100PVC	20

PUDDLE FLANGE ASSEMBLIES

PUDDLE FLANGE FLOOR WASTE COLLAR



QUICK	PART NO	SIZE (mm)	TO SUIT	QTY
B1192	22FW100-PF160	160	100PVC	12
B1193	22FW100-PF180	180	100PVC	12

JUMBO CAST-IN COLLAR



QUICK	PART NO	TO SUIT	QTY
B1104	22CIC-250C	225PVC	1
B1105	22CIC-315C	300PVC	1

CAST-IN SHELLS

CAST-IN SHELLS

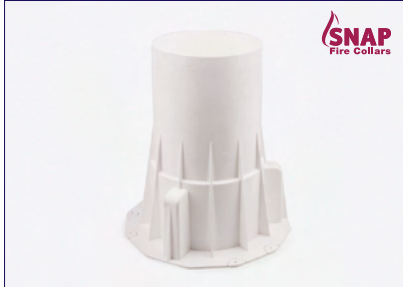

QUICK	PART NO	SIZE (mm)	QTY
B1255	22SH50	50	140
B1253	22SH100	100	63
B1254	22SH150	150	28

CAST-IN COLLAR EXTENSION TOP

CAST-IN COLLAR EXTENSION TOP



QUICK	PART NO	SIZE (mm)	QTY
B1089	22100TOP	100	80



RETROFIT COLLARS

RETROFIT COLLAR



QUICK	PART NO	TO SUIT	QTY
B1234	22RF-32R	16,20,25,32PEX/ 20,25 CONDUIT	50
B1235	22RF-50R	40PVC (w/socket), 50PVC/40,50,56HDPE	40
B1236	22RF-63R	50PVC (w/socket), 65PVC/50,56,63HDPE	36
B1237	22RF-65-80R	65,80PVC (w/socket), /63,75HDPE	18
B1232	22RF-110R	100PVC/110HDPE	20

FLOOR WASTE RETROFIT COLLAR



QUICK	PART NO	TO SUIT	QTY
B1246	22RF-LP50R	40,50PVC (w/socket) /50HDPE	15
B1427	22RF-LP65R	65 PVC (w/socket)	
B1248	22RF-LP80R	80PVC	12
B1242	22RF-LP100R	100PVC (w/socket)	20
B1243	22RF-LP100R-B	100PVC (w/socket)	18
B1244	22RF-LP100R-D	110HDPE	18
B1239	22RF-HP150R	150PVC (w/socket) /125,160HDPE	12

JUMBO RETROFIT COLLAR



QUICK	PART NO	TO SUIT	QTY
B1245	22RF-LP200R	200HDPE	1
B1240	22RF-HP250R	225PVC/250HDPE	1
B1241	22RF-HP315R	300PVC	1

GAS COLLARS

VELPEX GAS FIRE COLLAR



QUICK	PART NO	SIZE (mm)	QTY
B1201	22GAS32	16-32	20
B1202	22GAS50	40-50	5
B1203	22GAS63	63	1

UNICOLLAR

UNICOLLAR



QUICK	PART NO	TO SUIT	QTY
B1256	22UC	40-100PVC	8

PIPE FIRE WRAPS

PIPE FIRE WRAP



QUICK	PART NO	TO SUIT	QTY
B1226	22PW32	32PVC	10
B1227	22PW40	40PVC	10
B1228	22PW50	50PVC	10
B1229	22PW65	65PVC	10
B1230	22PW80	80PVC	10
B1223	22PW100F	100PVC	10
-	22PW100W	100PVC	10
B1225	22PW150	150PVC	5

WALL COLLAR BAND



QUICK	PART NO	LENGTH (mm)	TO SUIT	OUTSIDE DIAMETER (mm)	QTY
B1095	22BAND32	150	22PW32/40	54	10
B1096	22BAND50	150	22PW50	68	10
B1097	22BAND65	150	22PW65	87	10
B1098	22BAND80	150	22PW80	101	10
B1092	22BAND100	150	22PW100	132	10
B1093	22BAND150	150	22PW150	181	5



Applications

FyreWrap's core application is for fire rating metal ducts and duct systems, both single-layered and double-layered for either horizontal or vertical systems.

FyreWrap's aluminium foil with fiberglass-reinforced scrim which completely encapsulates the core provides additional handling strength, protection from tearing and most importantly total anti-bacterial resistance. Importantly, it also allows ease of identification of the FyreWrap in the field by building certifiers and engineers.

FyreWrap

FyreWrap is a foil-faced, fire protection wrap blanket designed to provide fire rating to ducts, kitchen exhausts, fan enclosures, penetration seals, critical services and structural steel elements.

Handling strength,
protection from tearing.

Highly engineered,
lightweight and
high temperature
thermal insulation
material-Insulfrax.



Lightweight -
up to 5 times
lighter than
traditional fire
spray

Clear identification
for fire certifying and
auditing purposes.

Greenguard listed for
microbial resistance.



FYREWRAP

FYREWRAP INSULATION



QUICK	PART NO	LENGTH (mm)	SIZE (mm)	QTY
B1198	22FWE18	7620	38 x 450	12
B1199	22FWE24	7620	38 x 610	12
B1197	22FWE48	7620	38x1220	6

FIRE DAMPER PACKING

FIRE DAMPER STRIP



PART NO	LENGTH (mm)	SIZE (mm)	QTY
22FDSR225	1000	225 x 20	1

FIRE PILLOWS

FIRE PILLOW



QUICK	PART NO	SIZE (mm)	QTY
B1177	22FPSP100	100 x 250 x 30	30
B1176	22FPMP200	200 x 250 x 40	20
B1175	22FPLP300	300 x 250 x 40	15

FIRE BOXES

FYREBOXES



* Other sizes available on request

QUICK	PART NO	WIDTH (mm)	QTY
B1099	22BFB150	150	2
B1100	22BFB300	300	1

MAXILITE FIRE RATED BOARD

MAXILITE FIRE RATED BOARD



QUICK	PART NO	SIZE (mm)	QTY
B1206	22MLB40	40 x 1520 x 1000	22
B1207	22MLB60	40 x 2040 x 1220	26

FIRE RATED INSULATION WRAP

BOSS P40-MAK WRAP



PART NO	SIZE (mm)	QTY
22P40MAK12	38 x 300 x 1000	1
22P40MAK45	38 x 300 x 4500	1

FIRE SEALANTS

**Please check suitability of application. Speak to our freindly staff today on 1300 750 750.*

FIRE RATED FOAM



QUICK	PART NO	QTY
B1174	22FPFOAM	12

FIREMASTIC-HPE



QUICK	PART NO	QTY
B1170	22FMHPE300	12

FIRESOUND



PART NO	DESCRIPTION	QTY
22FS300	Cartridge	20
22FS600	Sausage	18

FIRE RATED GROUT



QUICK	PART NO	QTY
B1169	22FMG10	1

FYREPEX HP



QUICK	PART NO	QTY
-	22FMHPE310	25

FIREMASTIC 300



PART NO	DESCRIPTION	QTY
22SFM300	Cartridge	20
22SFM600	Sausage	18



◆ Plumbing





Plumbing

CONTENTS	PAGE
SOUND LAGGING	51
THERMOBREAK LAGGING	53
SOLAR LAGGING	53
NBR INSULATION	55
DRAIN LAGGING	56
PLUMBING CONSUMABLES	56
PIPE SEALANTS	57
PIPE MARKERS	58
VELPRESS FITTINGS	61
VELPRESS XL FITTINGS	67
COPPER TUBE	70
V-WELD FITTINGS	71
TRIPLUS ACOUSTIC PIPES	73
TRIPLUS ACOUSTIC FITTINGS	74



Acura Sound Lagging

Acura Sound Lagging has an exceedingly dense mass layer providing maximum performance to ensure significant noise reduction, defined high sound absorption and excellent acoustic performance combined with a compacted fire resistant covering, supplied pre-cut so you simply wrap & tape.

**Acura Sound Lagging is unique,
just wrap and tape, job done.**

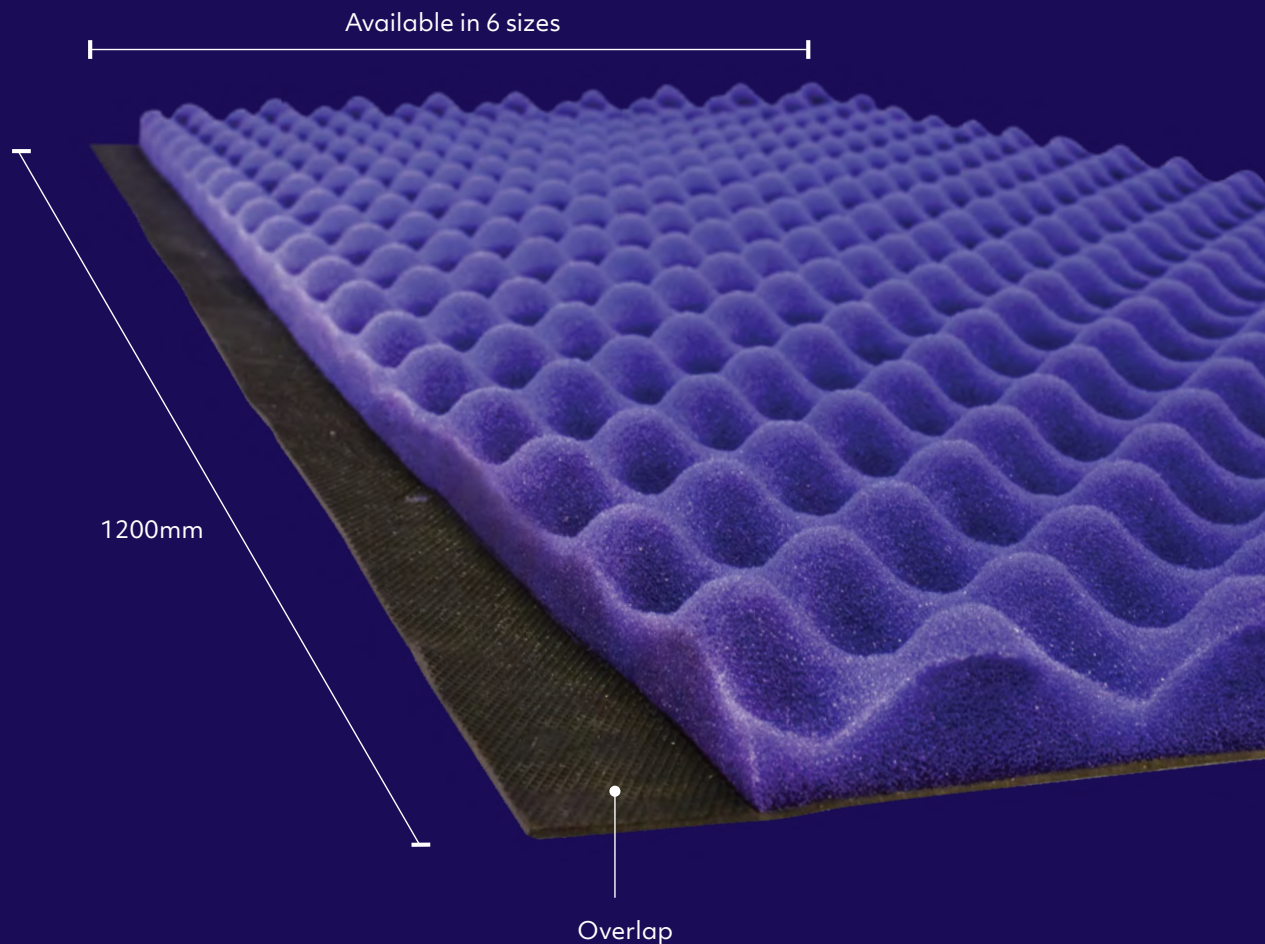

Features

- Green Star Rated ASTM D5116-17
- Odour free
- Light weight product
- Contains no ozone depleting substances
- Fire Tested to AS 1530.3 with excellent flame resistance
- Independent Acoustic Test Report 6625-1.3R
- Complies with Building Code of Australia (BCA)
- Pre-cut for effortless installation



SOUND LAGGING

SOUND LAGGING

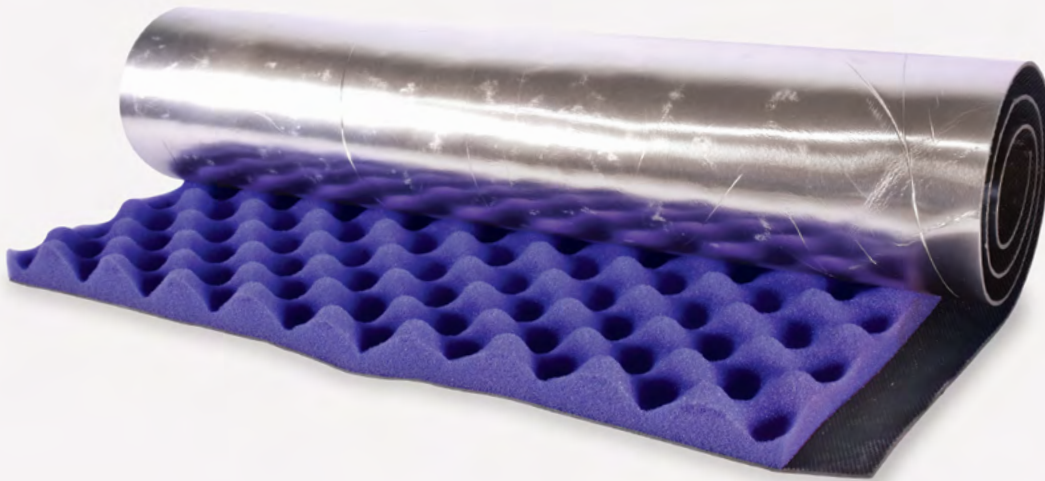

* Refer page 129 for Aluminium Tape.

QUICK	PART NO	SIZE (mm)	LENGTH (mm)	WEIGHT (kg/m ²)	TO SUIT	QTY
C2924	21SL123	1200	3000	5	-	30

INSERTION LOSS (DB) OF SOUND LAGGING

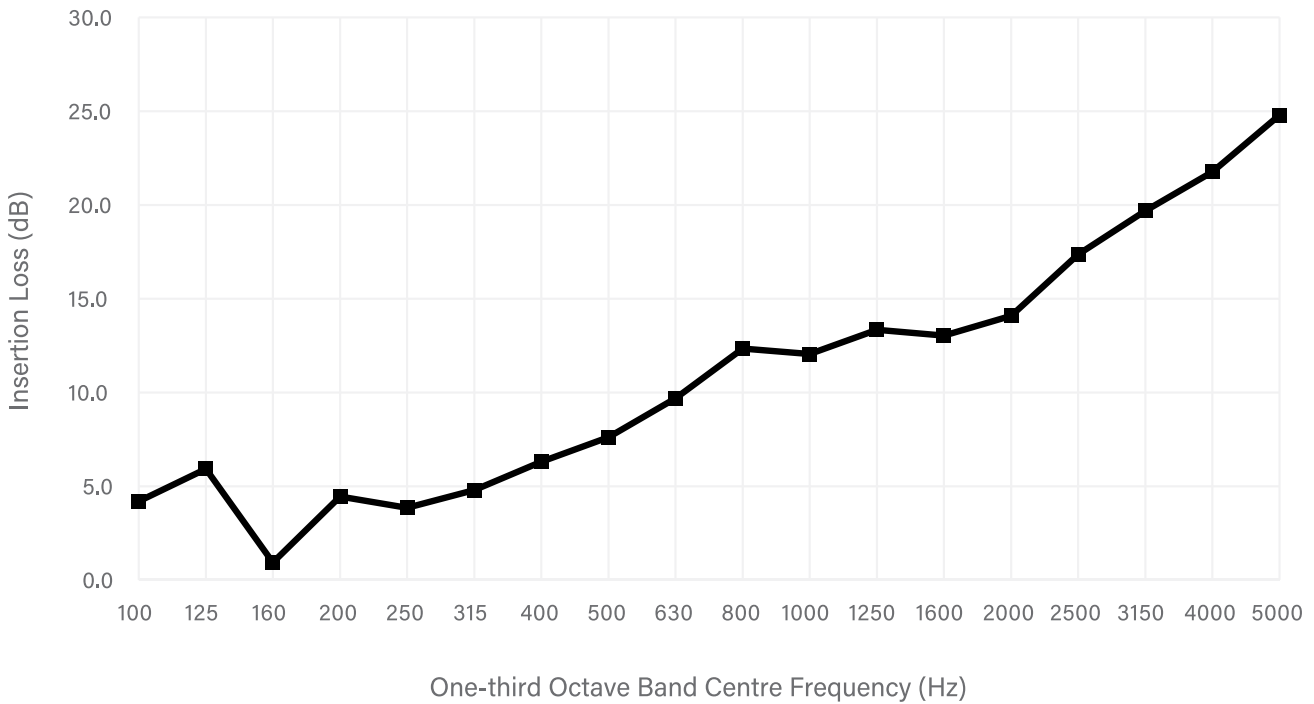



◆ Acura Thermobreak Lagging

Acura Thermobreak Lagging is a closed cell, physically crosslinked polyolefin foam with a density of 25 kg/m³, faced with heat laminated pure aluminium foil with reinforcement.

Premium performance pipe insulation offering lower installation costs and maximum energy savings.

◆ Features

- Completely closed cell, physically crosslinked foam pipe insulation
- Heat-bonded factory applied reinforced aluminium foil
- Pre-slit for faster installation
- Flexible, tough and durable
- Excellent compression resistance due to its cross linked foam structure
- Superior insulating properties compared to other flexible closed cell foams
- Chlorine free - suitable for use with stainless steel pipe
- Very high vapour diffusion resistance, Class 1 vapour retarder under ASH RAE 2009
- No cladding required for internal applications
- Conforms to ISO 5659-2 "Smoke Density & Toxicity".
- Anti-Microbial
- Green star compliant product (VOC)
- Complies to NFPA 90A & NFPA 90B

Very high vapour diffusion resistance

Reinforced Aluminium Foil

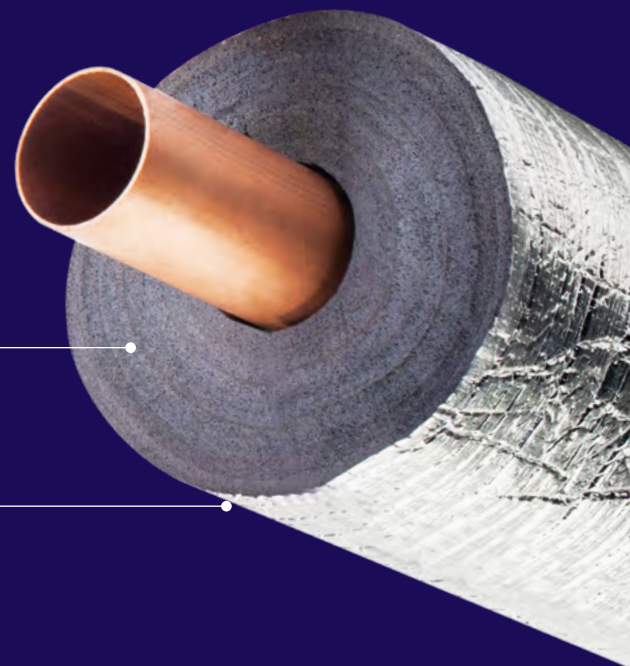



THERMOBREAK LAGGING

THERMOBREAK LAGGING



* Refer page 129 for Aluminium Tape.

THERMOBREAK LAGGING - 25MM

PART NO	LENGTH (mm)	I.D. (mm)	TO SUIT	WALL THICKNESS (mm)	QTY
41HCL1225	2000	13	15CU	25	40
41HCL1525	2000	16	16PEX	25	38
41HCL2025	2000	20	20CU	25	35
41HCL2525	2000	25	25CU	25	30
41HCL3225	2000	32	32CU	25	28
41HCL4025	2000	38	40CU	25	25
41HCL5025	2000	51	50CU	25	17
41HCL6525	2000	64	65CU	25	14
41HCL8025	2000	76	80CU	25	10
41HCL10025	2000	102	100CU	25	9
41HCL12525	2000	127	125CU	25	8
41HCL15025	2000	152	150CU	25	5

THERMOBREAK LAGGING - 38MM

PART NO	LENGTH (mm)	I.D. (mm)	TO SUIT	WALL THICKNESS (mm)	QTY
41HCL2038	2000	20	20CU	38	20
41HCL2538	2000	25	25CU	38	20
41HCL3238	2000	32	32CU	38	15
41HCL4038	2000	38	40CU	38	15
41HCL5038	2000	51	50CU	38	12
41HCL6538	2000	64	65CU	38	10
41HCL8038	2000	76	80CU	38	8
41HCL10038	2000	102	100CU	38	5
41HCL12538	2000	127	125CU	38	5
41HCL15038	2000	152	150CU	38	4

Other sizes available on request.

Premium performance thermal pipe insulation with a very high vapour diffusion resistance. Completely closed cell, physically crosslinked polyolefin foam with a density of 25 kg/m³, faced with heat laminated pure aluminium foil with reinforcement for steel, plastic and copper pipes. Pre-slit for faster installation.

Acura Thermobreak lagging is a preformed closed cell physically crosslinked polyolefin foam tube insulation with reinforced foil facing for steel, plastic and copper pipes.



SOLAR LAGGING

SOLAR LAGGING



PART NO	LENGTH (mm)	I.D. (mm)	TO SUIT	WALL THICKNESS (mm)	QTY
41HCL2025SOLAR	2000	20	20CU	25	60
41HCL2525SOLAR	2000	25	25CU	25	60
41HCL3225SOLAR	2000	32	32CU	25	60
41HCL4025SOLAR	2000	38	40CU	25	60



Acura NBR Insulation

NBR insulation pipe installation is a flexible closed cell thermal insulation material for condensation control in air-conditioning, refrigeration and chilled water installations.

It is also suitable for reducing thermal losses in heating and plumbing systems. The combination of its technical properties (a low thermal conductivity and a high resistance to water vapour transmission) and its competitive price makes it a cost effective energy-saving solution.

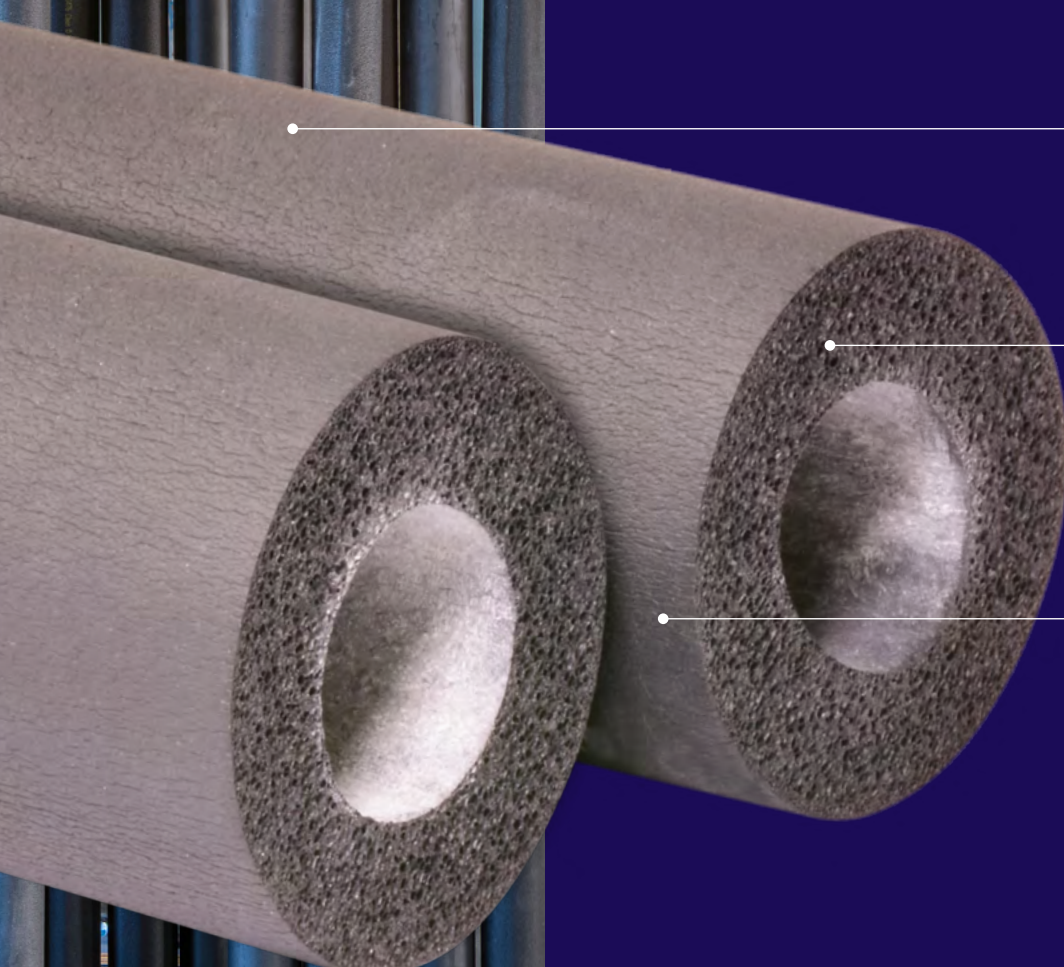

Outstanding thermal performance

Very secure joints when the sound lagging glue is used

Built-in water vapour barrier



NBR INSULATION

NBR INSULATION



* Refer page 129 for Adhesive.

NBR INSULATION - 9MM

PART NO	LENGTH (mm)	TO SUIT (inch)	TO SUIT (mm)	WALL THICKNESS (mm)	QTY
41ALB0609	2000	1/4	6	9	100
41ALB0909	2000	3/8	10	9	70
41ALB1209	2000	1/2	12	9	45
41ALB1509	2000	5/8	15	9	30
41ALB2209	2000	7/8	22	9	30
41ALB2509	2000	1	25	9	30
41ALB3509	2000	1 3/8	35	9	25

NBR INSULATION - 13MM

PART NO	LENGTH (mm)	TO SUIT (inch)	TO SUIT (mm)	WALL THICKNESS (mm)	QTY
41ALB0613	2000	1/4	6	13	60
41ALB0913	2000	3/8	10	13	50
41ALB1213	2000	1/2	12	13	45
41ALB1513	2000	5/8	15	13	30
41ALB2013	2000	3/4	20	13	30
41ALB2513	2000	1	25	13	20
41ALB2813	2000	1 1/8	28	13	25
41ALB3213	2000	1 1/4 - 32CU	32	13	15
41ALB4013	2000	1 1/2 - 40CU	38	13	15
41ALB5013	2000	2 - 50CU	50	13	15
41ALB6513	2000	2 1/2 - 65CU	63.5	13	15

NBR INSULATION - 19MM

PART NO	LENGTH (mm)	TO SUIT	TO SUIT (mm)	WALL THICKNESS (mm)	QTY
41ALB0619	2000	1/4	6	19	30
41ALB0919	2000	3/8	10	19	30
41ALB1219	2000	1/2	12	19	30
41ALB1519	2000	5/8	15	19	20
41ALB2019	2000	3/4	20	19	20
41ALB2219	2000	7/8	22	19	17
41ALB2519	2000	1	25	19	12
41ALB2819	2000	1 1/8	28	19	9
41ALB3219	2000	1 1/4 - 32CU	32	19	9
41ALB3519	2000	1 3/8	35	19	9
41ALB4019	2000	1 1/2 - 40CU	38	19	9
41ALB5019	2000	2 - 50CU	50	19	9
41ALB5419	2000	2 1/8	54	19	8

NBR INSULATION - 25MM

PART NO	LENGTH (mm)	TO SUIT (inch)	TO SUIT (mm)	WALL THICKNESS (mm)	QTY
41ALB0925	2000	3/8	10	25	20
41ALB1225	2000	1/2	12	25	20
41ALB1525	2000	5/8	15	25	15
41ALB2025	2000	3/4	20	25	12
41ALB2225	2000	7/8	22	25	12
41ALB2525	2000	1	25	25	9
41ALB2825	2000	1 1/8	28	25	8
41ALB3525	2000	1 3/8	35	25	8

NBR a flexible closed cell elastomeric foam suitable for condensation control, thermal insulation and sound absorption. The NBR range covers the majority of pipe sizes used in every possible installation.

NBR is rated AS 1530.3 for spread of flame and fire propagation. It does not melt, nor drip when burning, therefore does not cause fire transfer. Low smoke density makes it a safer option.

Quick and easy to install due to its high flexibility, dimensional stability and smooth surface skin. It can be applied on pipes, ducts and tanks.

NBR pipe insulation is compounded to achieve a high water vapour diffusion resistance through its closed cell structure and outer dense skin. This helps maintaining a steady thermal performance and a long service life.

Material strength is approximately twice as strong as other elastomerics, an elastomeric foam based on synthetic rubber with density between 60-70 Kg/m3.





DRAIN LAGGING

PLUMBING LAGGING



PART NO	SIZE (mm)	LENGTH (mtr)	QTY
21PL3270J	100	25	10

POLILAG



PART NO	SIZE (mm)	LENGTH (mtr)	QTY
16POLYLAG	100	10	10

POLY SLEEVE



PART NO	TO SUIT	LENGTH (mtr)	QTY
16POLYSLV100	100PVC	6	5

PLUMBING CONSUMABLES

AQUASEAL



QUICK	PART NO	SIZE (mm)	MATERIAL SIZE (mm)	QTY
C1145	31AFE0B	3 - 20	75 x 75	20
C1146	31AFE1B	5 - 45	115 x 115	20
C1147	31AFE2B	25 - 70	155 x 155	20
C1148	31AFE3B	50 - 100	205 x 205	10
C1149	31AFE4B	90 - 150	255 x 255	10
C1150	31AFE5B	125 - 200	305 x 305	10
C1151	31AFE6B	150 - 230	355 x 355	10
C1152	31AFE7B	200 - 300	440 x 440	5

DENSO TAPE



QUICK	PART NO	SIZE (mm)	QTY
C1119	21DENSO50	50	36
C1118	21DENSO100	100	18

FEMALE TEST CAP



QUICK	PART NO	QTY
C1597	40TC12F	100

PLASTIC STUD GROMMET



* Refer page 142 for Stud Punch.

QUICK	PART NO	HOLE SIZE (mm)	QTY
I0834	26ESGP	34	100

METAL NOGGING



QUICK	PART NO	QTY
C1120	30BARNOG	24

KEY TAG



QUICK	PART NO	COLOUR	QTY
I1212	30KEYTAG	WHITE	50
I1213	30KEYTAG-B	BLUE	50
I1214	30KEYTAG-L	LILAC	50
I1215	30KEYTAG-R	RED	50



PIPE SEALANTS

PVC PIPE CEMENT - BLUE



QUICK	PART NO	SIZE	QTY
C1128	30PVCB	500ml	24
C1129	30PVCB-4L	4L	4

PVC PIPE CEMENT - CLEAR



QUICK	PART NO	SIZE	QTY
C1130	30PVCC	500ml	24
C1131	30PVCC-4L	4L	4

PVC PIPE CEMENT - GREEN



QUICK	PART NO	SIZE	QTY
C1133	30PVCG	500ml	24

PVC PRIMER FLUID - RED



QUICK	PART NO	SIZE	QTY
C1137	30PVCP-R	500ml	24
C1138	30PVCP-R-4L	4L	4

PVC PRIMER FLUID - CLEAR



QUICK	PART NO	SIZE	QTY
C1135	30PVPC	500ml	24
C1136	30PVPC-4L	4L	4

TEFLON TAPE



QUICK	PART NO	COLOUR	QTY
C1141	30TEFP	PINK	10
C1142	30TEFW	WHITE	10
C1143	30TEFY	YELLOW	10
C1140	30TEFG	GREY	10

LOXEAL



QUICK	PART NO	SIZE	QTY
C1123	30LOXEAL5811-100	100ML	10
C1124	30LOXEAL-250	250ML	10

MIRROR PASTE



QUICK	PART NO	QTY
I1224	30MPASTE	1

LOCTITE STRING SEAL



QUICK	PART NO	QTY
C1125	30LT55	1

HAWKINS PASTE



QUICK	PART NO	QTY
C1122	30HPASTE	1



PIPE MARKERS

PIPE MARKERS



* Please Note: Packs of 10

CUSTOM PIPE MARKERS

QUICK	PART NO	DESCRIPTION	LENGTH (mm)	SIZE (mm)	QTY
C1289	3216830	<CUSTOM TEXT>	380	30	1
C1290	3216850	<CUSTOM TEXT>	400	50	1

STANDARD PIPE MARKERS

QUICK	PART NO	DESCRIPTION	LENGTH (mm)	SIZE (mm)	QTY
C1155	3210030	SOLAR HOT WATER RETURN	380	30	1
C1156	3210050	SOLAR HOT WATER RETURN	400	50	1
C1157	3210130	CHILLED WATER	380	30	1
C1158	3210150	CHILLED WATER	400	50	1
C1159	3210230	SYPHONIC STORMWATER	380	30	1
C1160	3210250	SYPHONIC STORMWATER	400	50	1
C1161	3210330	COLD WATER	380	30	1
C1162	3210350	COLD WATER	400	50	1
C1163	3210430	CHILLED WATER RETURN	380	30	1
C1164	3210450	CHILLED WATER RETURN	400	50	1
C1167	3210630	DOMESTIC HOT WATER	380	30	1
C1168	3210650	DOMESTIC HOT WATER	400	50	1
C1169	3210730	REVERSE OSMOSIS	380	30	1
C1170	3210750	DOMESTIC WATER	400	50	1
C1171	3210830	STORMWATER DRAINAGE	380	30	1
C1172	3210850	STORMWATER DRAINAGE	400	50	1
C1173	3210930	DRINKING WATER	380	30	1
C1174	3210950	FLOW	400	50	1
C1175	3211130	RECLAIMED WATER	380	30	1
C1176	3211150	HEATING WATER RETURN	400	50	1
C1177	3211230	SOFT WATER	380	30	1
C1178	3211250	HEATING WATER FLOW	400	50	1
C1179	3211330	SOLAR HOT WATER FLOW	380	30	1
C1180	3211350	SOLAR HOT WATER FLOW	400	50	1
C1181	3211430	HOT WATER	380	30	1
C1182	3211450	HOT WATER	400	50	1
C1183	3211530	NON-POTABLE WATER	380	30	1
C1184	3211550	NON-POTABLE WATER	400	50	1
C1185	3211630	OVERFLOW	380	30	1
C1186	3211650	TANK OVERFLOW	400	50	1
C1187	3211730	POTABLE WATER	380	30	1
C1188	3211750	POTABLE WATER	400	50	1
C1189	3211830	TREATED WATER	380	30	1
C1190	3211850	RAINWATER	400	50	1
C1191	3211930	WASTE WATER	380	30	1

QUICK	PART NO	DESCRIPTION	LENGTH (mm)	SIZE (mm)	QTY
C1192	3211950	WASTE WATER	400	50	1
C1225	3213630	NATURAL GAS KPA	380	30	1
C1226	3213650	NATURAL GAS KPA	400	50	1
C1249	3214830	FIRE HOSE REEL	380	30	1
C1250	3214850	FIRE HOSE REEL	400	50	1
C1251	3214930	FIRE HYDRANT	380	30	1
C1252	3214950	SEWER PUMP LINE	400	50	1
C1253	3215030	FIRE SERVICE	380	30	1
C1254	3215050	FIRE SERVICE	400	50	1
C1255	3215130	FIRE SPRINKLER	380	30	1
C1256	3215150	FIRE SPRINKLERS	400	50	1
C1267	3215730	SOIL WASTE	380	30	1
C1268	3215750	GREASY WASTE	400	50	1
C1271	3215930	SEWERAGE	380	30	1
C1272	3215950	SEWERAGE	400	50	1
C1273	3216030	WASTE	380	30	1
C1274	3216050	WASTE	400	50	1
C1275	3216130	VENT	380	30	1
C1276	3216150	VENT	400	50	1
C1277	3216230	STORM WATER	380	30	1
C1278	3216250	STORM WATER	400	50	1
C1279	3216330	HOT WATER FLOW	380	30	1
C1280	3216350	HOT WATER FLOW	400	50	1
C1281	3216430	COLD WATER FLOW	380	30	1
C1282	3216450	COLD WATER FLOW	400	50	1
C1283	3216530	HOT WATER RETURN	380	30	1
C1284	3216550	HOT WATER RETURN	400	50	1
C1285	3216630	COLD WATER RETURN	380	30	1
C1286	3216650	COLD WATER RETURN	400	50	1
C1287	3216730	DOMESTIC COLD WATER	380	30	1
C1288	3216750	DOMESTIC COLD WATER	400	50	1
C1291	3216930	RECLAIMED WATER - DO NOT DRINK	380	30	1
C1292	3217030	CONDENSATE	380	30	1
C1293	3217050	STEAM RETURN	400	50	1

TIGER TAPE



QUICK	PART NO	SIZE (mm)	LENGTH (mtr)	QTY
C1309	32TT50	48	33	1

MFV System

Custom prefabricated
bathroom systems



The MFV system allows the installation of light load-bearing equipped walls and partition spaces for the renovation of existing bathrooms or the creation of completely new bathrooms. So an old bathroom can be refurbished or a new one can be created easily, rapidly and economically as compared to traditional renovations that involve construction work.

valsir[®]

Call **1300 750 750**
and find out more.



Velpress

PRESS-FIT CONNECTION SYSTEM BY VELOX®

The Velpress Press Fit Connection System is fully certified, reliable and simple to use, secure with permanent joints, practical design, leak indicator and flame free installation.

Guaranteed lifelong secure leak-proof joints. Velpress is versatile, cost effective and safe. The Velpress joints can't be tampered with and the design ensures easy access. Fully certified, totally on-site practical with timeless performance. With a simple installation method and no brazing, it only takes seconds to create a permanent joint between pipe and fitting.

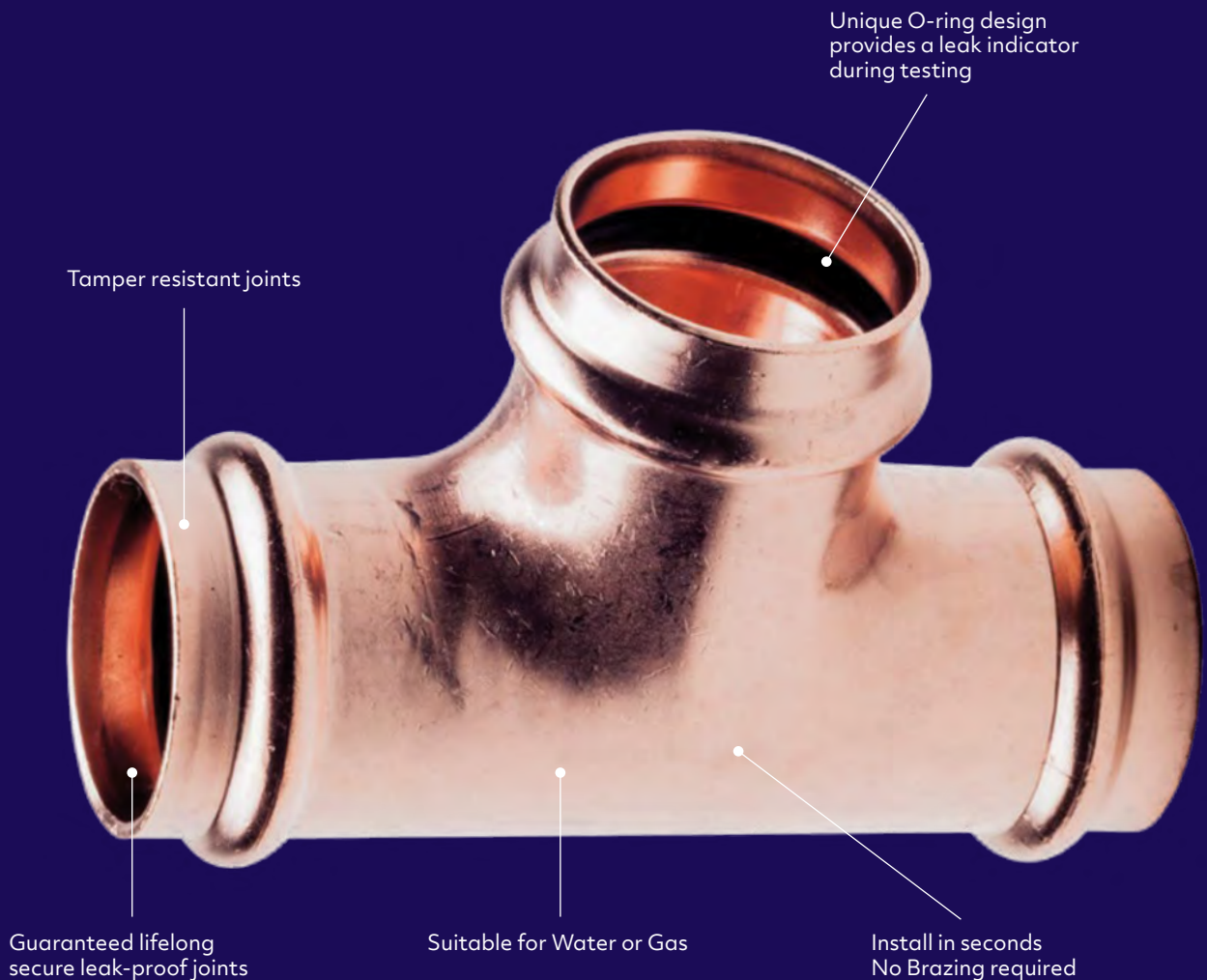

Tamper resistant joints

Unique O-ring design provides a leak indicator during testing

Guaranteed lifelong secure leak-proof joints

Suitable for Water or Gas

Install in seconds
No Brazing required



Our Velpress range consists of fittings sized 15-50mm.

Velpress Press-Fit Connection System is always cost effective in material, time and labour. Velpress offers a simple installation method that does not require brazing.

The Velpress superior resistance reduction technology allows water or gas to flow smoothly throughout the total pipeline system.

Significantly improves the pipe and flow performance as well as the efficiencies created through the Velpress Installation method. Velpress is cost effective and also minimises material, time & labour.

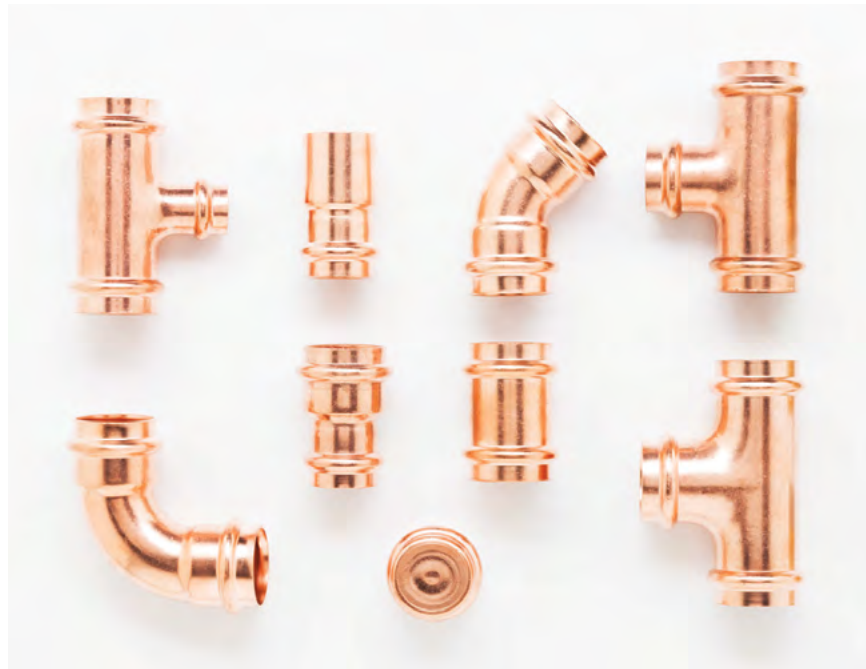

PLUMBING

VELPRESS FITTINGS

VELPRESS ELBOW 45DEG

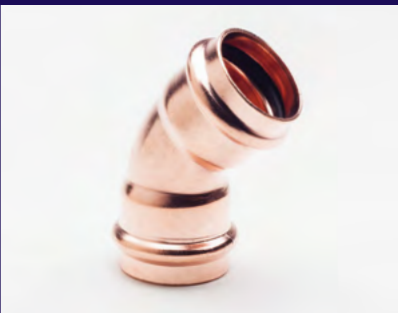

VELPRESS WATER ELBOW 45 DEGREE

QUICK	PART NO	SIZE (mm)	QTY
C2635	49VPW45E015	15	10
C2636	49VPW45E020	20	10
C2637	49VPW45E025	25	5
C2638	49VPW45E032	32	5
C2639	49VPW45E040	40	1
C2640	49VPW45E050	50	1

VELPRESS GAS ELBOW 45 DEGREE

QUICK	PART NO	SIZE (mm)	QTY
C2496	49VPG45E015	15	10
C2497	49VPG45E020	20	10
C2498	49VPG45E025	25	5
C2499	49VPG45E032	32	5
C2500	49VPG45E040	40	1
C2501	49VPG45E050	50	1

VELPRESS ELBOW 90DEG

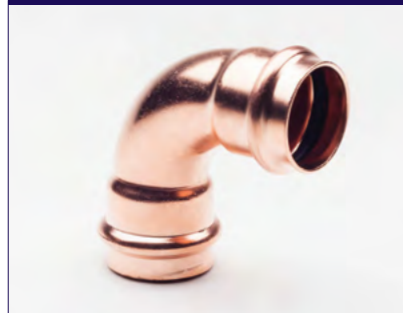

VELPRESS WATER ELBOW 90 DEGREE

QUICK	PART NO	SIZE (mm)	QTY
C2646	49VPW90E015	15	10
C2647	49VPW90E020	20	10
C2648	49VPW90E025	25	5
C2649	49VPW90E032	32	5
C2650	49VPW90E040	40	1
C2651	49VPW90E050	50	1

VELPRESS GAS ELBOW 90 DEGREE

QUICK	PART NO	SIZE (mm)	QTY
C2505	49VPG90E015	15	10
C2506	49VPG90E020	20	10
C2507	49VPG90E025	25	5
C2508	49VPG90E032	32	5
C2509	49VPG90E040	40	1
C2510	49VPG90E050	50	1

VELPRESS END CAP

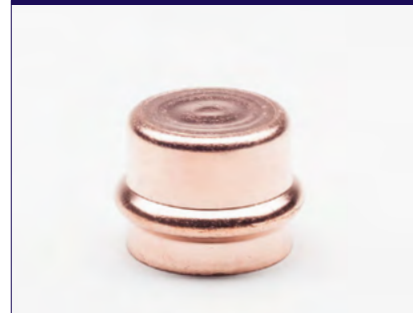

VELPRESS WATER END CAP

QUICK	PART NO	SIZE (mm)	QTY
C2698	49VPWEC015	15	10
C2699	49VPWEC020	20	10
C2700	49VPWEC025	25	5
C2701	49VPWEC032	32	5
C2702	49VPWEC040	40	1
C2703	49VPWEC050	50	1

VELPRESS GAS END CAP

QUICK	PART NO	SIZE (mm)	QTY
C2536	49VPGEC015	15	10
C2537	49VPGEC020	20	10
C2538	49VPGEC025	25	5
C2539	49VPGEC032	32	2
C2540	49VPGEC040	40	1
C2541	49VPGEC050	50	1



VELPRESS FITTING REDUCER



VELPRESS WATER FITTING REDUCER

QUICK	PART NO	SIZE (mm)	QTY
C2711	49VPWFR02015	20 x 15	10
C2712	49VPWFR02515	25 x 15	5
C2713	49VPWFR02520	25 x 20	5
C2714	49VPWFR03220	32 x 20	5
C2715	49VPWFR03225	32 x 25	5
C2716	49VPWFR04020	40 x 20	1
C2717	49VPWFR04025	40 x 25	1
C2718	49VPWFR04032	40 x 32	1
C2719	49VPWFR05025	50 x 25	1
C2720	49VPWFR05032	50 x 32	1
C2721	49VPWFR05040	50 x 40	1

VELPRESS GAS FITTING REDUCER

QUICK	PART NO	SIZE (mm)	QTY
C2542	49VPGFR02015	20 x 15	10
C2543	49VPGFR02515	25 x 15	5
C2544	49VPGFR02520	25 x 20	5
C2545	49VPGFR03220	32 x 20	5
C2546	49VPGFR03225	32 x 25	5
C2547	49VPGFR04020	40 x 20	1
C2548	49VPGFR04025	40 x 25	1
C2549	49VPGFR04032	40 x 32	1
C2550	49VPGFR05025	50 x 25	1
C2551	49VPGFR05032	50 x 32	1
C2552	49VPGFR05040	50 x 40	1

VELPRESS SLIP COUPLING



VELPRESS WATER SLIP COUPLING

QUICK	PART NO	SIZE (mm)	QTY
C2769	49VPWSLP015	15	10
C2770	49VPWSLP020	20	10
C2771	49VPWSLP025	25	5
C2772	49VPWSLP032	32	5
C2773	49VPWSLP040	40	1
C2774	49VPWSLP050	50	1

VELPRESS EQUAL TEE



VELPRESS WATER EQUAL TEE

QUICK	PART NO	SIZE (mm)	QTY
C2778	49VPWT015	15	10
C2779	49VPWT020	20	10
C2780	49VPWT025	25	5
C2781	49VPWT032	32	5
C2782	49VPWT040	40	1
C2783	49VPWT050	50	1

VELPRESS GAS EQUAL TEE

QUICK	PART NO	SIZE (mm)	QTY
C2600	49VPGT015	15	10
C2601	49VPGT020	20	10
C2602	49VPGT025	25	5
C2603	49VPGT032	32	5
C2604	49VPGT040	40	1
C2605	49VPGT050	50	1

VELPRESS STRAIGHT COUPLING



VELPRESS WATER STRAIGHT COUPLING

QUICK	PART NO	SIZE (mm)	QTY
C2760	49VPWSC015	15	10
C2761	49VPWSC020	20	10
C2762	49VPWSC025	25	5
C2763	49VPWSC032	32	5
C2764	49VPWSC040	40	1
C2765	49VPWSC050	50	1

VELPRESS GAS STRAIGHT COUPLING

QUICK	PART NO	SIZE (mm)	QTY
C2591	49VPGSC015	15	10
C2592	49VPGSC020	20	10
C2593	49VPGSC025	25	5
C2594	49VPGSC032	32	5
C2595	49VPGSC040	40	1
C2596	49VPGSC050	50	1



VELPRESS REDUCING COUPLING



VELPRESS WATER REDUCING COUPLING

QUICK	PART NO	SIZE (mm)	QTY
C2738	49VPWRC02015	20 x 15	10
C2739	49VPWRC02515	25 x 15	10
C2740	49VPWRC02520	25 x 20	5
C2741	49VPWRC03215	32 x 15	5
C2742	49VPWRC03220	32 x 20	5
C2743	49VPWRC03225	32 x 25	5
C2744	49VPWRC04020	40 x 20	5
C2745	49VPWRC04025	40 x 25	1
C2746	49VPWRC04032	40 x 32	1
C2747	49VPWRC05020	50 x 20	1
C2748	49VPWRC05025	50 x 25	1
C2749	49VPWRC05032	50 x 32	1
C2750	49VPWRC05040	50 x 40	1

VELPRESS GAS REDUCING COUPLING

QUICK	PART NO	SIZE (mm)	QTY
C2569	49VPGRC02015	20 x 15	10
C2570	49VPGRC02515	25 x 15	10
C2571	49VPGRC02520	25 x 20	5
C2572	49VPGRC03215	32 x 15	5
C2573	49VPGRC03220	32 x 20	5
C2574	49VPGRC03225	32 x 25	5
C2575	49VPGRC04020	40 x 20	5
C2576	49VPGRC04025	40 x 25	1
C2577	49VPGRC04032	40 x 32	1
C2578	49VPGRC05020	50 x 20	1
C2579	49VPGRC05025	50 x 25	1
C2580	49VPGRC05032	50 x 32	1
C2581	49VPGRC05040	50 x 40	1

VELPRESS BRASS SUPPORT RING



VELPRESS WATER BRASS SUPPORT RING

QUICK	PART NO	SIZE (mm)	QTY
C2495	49VPBSC50	50	10

VELPRESS UNEQUAL TEE



VELPRESS WATER UNEQUAL TEE

QUICK	PART NO	SIZE (mm)	QTY
C2787	49VPWTR0201515	20 x 15(c) x 15	10
C2788	49VPWTR0201520	20 x 15(c) x 20	10
C2789	49VPWTR0202015	20 x 20(c) x 15	10
C2790	49VPWTR0251525	25 x 15(c) x 25	5
C2791	49VPWTR0252025	25 x 20(c) x 25	5
C2792	49VPWTR0321532	32 x 15(c) x 32	5
C2793	49VPWTR0322032	32 x 20(c) x 32	5
C2794	49VPWTR0322532	32 x 25(c) x 32	5
C2795	49VPWTR0402040	40 x 20(c) x 40	1
C2796	49VPWTR0402540	40 x 25(c) x 40	1
C2797	49VPWTR0403240	40 x 32(c) x 40	1
C2798	49VPWTR0502050	50 x 20(c) x 50	1
C2799	49VPWTR0502550	50 x 25(c) x 50	1
C2800	49VPWTR0503250	50 x 32(c) x 50	1
C2801	49VPWTR0504050	50 x 40(c) x 50	1

VELPRESS GAS UNEQUAL TEE

QUICK	PART NO	SIZE (mm)	QTY
C2609	49VPGTR0201515	20 x 15(c) x 15	10
C2610	49VPGTR0201520	20 x 15(c) x 20	10
C2611	49VPGTR0202015	20 x 20(c) x 15	10
C2612	49VPGTR0251525	25 x 15(c) x 25	5
C2613	49VPGTR0252025	25 x 20(c) x 25	5
C2614	49VPGTR0321532	32 x 15(c) x 32	5
C2615	49VPGTR0322032	32 x 20(c) x 32	5
C2616	49VPGTR0322532	32 x 25(c) x 32	5
C2617	49VPGTR0402040	40 x 20(c) x 40	1
C2618	49VPGTR0402540	40 x 25(c) x 40	1
C2619	49VPGTR0403240	40 x 32(c) x 40	1
C2621	49VPGTR0502050	50 x 20(c) x 50	1
C2622	49VPGTR0502550	50 x 25(c) x 50	1
C2623	49VPGTR0503250	50 x 32(c) x 50	1
C2624	49VPGTR0504050	50 x 40(c) x 50	1



VELPRESS BRASS FEMALE LUGGED ELBOW



VELPRESS WATER BRASS FEMALE LUGGED ELBOW

QUICK	PART NO	SIZE (mm)	THREAD SIZE	QTY
C2662	49VPWBFIEL01515	15	15FI	5
C2663	49VPWBFIEL02020	20	20FI	5

VELPRESS TO VELPEX ADAPTER



VELPRESS WATER TO VELPEX ADAPTER

QUICK	PART NO	SIZE (mm)	QTY
C2695	49VPWVPXA16	15 x 16	10
C2696	49VPWVPXA20	20 x 20	10
C2697	49VPWVPXA25	25 x 25	5

VELPRESS GAS TO VELPEX ADAPTER

QUICK	PART NO	SIZE (mm)	QTY
C2533	49VPGVPXA16	15 x 16	10
C2534	49VPGVPXA20	20 x 20	10
C2535	49VPGVPXA25	25 x 25	5

VELPRESS TO VELTANIUM ADAPTER



VELPRESS WATER TO VELTANIUM ADAPTER

QUICK	PART NO	SIZE (mm)	QTY
C2808	49VPWVXA16	15 x 16	5
C2809	49VPWVXA20	20 x 20	5
C2810	49VPWVXA25	25 x 25	5
C3873	49VPWVXA32	32 x 32	1

VELPRESS GAS TO VELTANIUM ADAPTER

QUICK	PART NO	SIZE (mm)	QTY
C3874	49VPGVXA16	15 x 16	5
C3875	49VPGVXA20	20 x 20	5
C3876	49VPGVXA25	25 x 25	5
C3877	49VPGVXA32	32 x 32	1

VELPRESS BRASS MALE LUGGED ELBOW



VELPRESS WATER BRASS MALE LUGGED ELBOW

QUICK	PART NO	LENGTH (mm)	SIZE (mm)	THREAD SIZE	QTY
C2670	49VPWBMIEL0151590	90	15	15MI	5
C2671	49VPWBMIEL0202090	90	20	20MI	5

VELPRESS GAS BRASS MALE LUGGED ELBOW

QUICK	PART NO	LENGTH (mm)	SIZE (mm)	THREAD SIZE	QTY
C2520	49VPGBMIEL0151590	90	15	15MI	5

VELPRESS BRASS FEMALE ELBOW



VELPRESS WATER BRASS FEMALE ELBOW

QUICK	PART NO	SIZE (mm)	THREAD SIZE	QTY
C2672	49VPWBREFI01515	15	15FI	5
C2673	49VPWBREFI02020	20	20FI	5
C2674	49VPWBREFI02525	25	25FI	5

VELPRESS BRASS MALE ELBOW



VELPRESS WATER BRASS MALE ELBOW

QUICK	PART NO	SIZE (mm)	THREAD SIZE	QTY
C2675	49VPWBREMI01515	15	15MI	5
C2676	49VPWBREMI02020	20	20MI	5
C2677	49VPWBREMI02525	25	25MI	5



VELPRESS BRASS MALE COUPLER



VELPRESS WATER BRASS MALE COUPLER

QUICK	PART NO	SIZE (mm)	THREAD SIZE	QTY
C2686	49VPWBRMC01515	15	15MI	10
C2687	49VPWBRMC01520	15	20MI	10
C2688	49VPWBRMC02015	20	15MI	5
C2689	49VPWBRMC02020	20	20MI	5
C2690	49VPWBRMC02520	25	20MI	5
C2691	49VPWBRMC02525	25	25MI	5
C2692	49VPWBRMC03232	32	32MI	1
C2693	49VPWBRMC04040	40	40MI	1
C2694	49VPWBRMC05050	50	50MI	1

VELPRESS GAS BRASS MALE COUPLER

QUICK	PART NO	SIZE (mm)	THREAD SIZE	QTY
C2525	49VPGBRMC01515	15	15MI	10
C2526	49VPGBRMC02015	20	15MI	5
C2527	49VPGBRMC02020	20	20MI	5
C2528	49VPGBRMC02520	25	20MI	5
C2529	49VPGBRMC02525	25	25MI	5
C2530	49VPGBRMC03232	32	32MI	1
C2531	49VPGBRMC04040	40	40MI	1
C2532	49VPGBRMC05050	50	50MI	1

VELPRESS BRASS FEMALE BARREL UNION



VELPRESS WATER BRASS FEMALE BARREL UNION

QUICK	PART NO	SIZE (mm)	THREAD SIZE	QTY
C2657	49VPWBF101515	15	15FI	10
C2658	49VPWBF102525	25	25FI	20
C2659	49VPWBF103232	32	32FI	10
C2660	49VPWBF104040	40	40FI	1
C2661	49VPWBF105050	50	50FI	1

VELPRESS BRASS MALE BARREL UNION



VELPRESS WATER BRASS MALE BARREL UNION

QUICK	PART NO	SIZE (mm)	THREAD SIZE	QTY
C2664	49VPWBMI01515	15	15MI	10
C2665	49VPWBMI02020	20	20MI	5
C2666	49VPWBMI02525	25	25MI	5
C2667	49VPWBMI03232	32	32MI	1
C2668	49VPWBMI04040	40	40MI	1
C2669	49VPWBMI05050	50	50MI	1

VELPRESS GAS BRASS MALE BARREL UNION

QUICK	PART NO	SIZE (mm)	THREAD SIZE	QTY
C2515	49VPGBMI02020	20	20MI	5
C2516	49VPGBMI02525	25	25MI	5
C2517	49VPGBMI03232	32	32MI	1
C2518	49VPGBMI04040	40	40MI	1
C2519	49VPGBMI05050	50	50MI	1

VELPRESS BRASS FEMALE COUPLER



VELPRESS WATER BRASS FEMALE COUPLER

QUICK	PART NO	SIZE (mm)	THREAD SIZE	QTY
C2678	49VPWBRFC01515	15	15FI	10
C2679	49VPWBRFC02020	20	20FI	5
C2680	49VPWBRFC02525	25	25FI	5
C2681	49VPWBRFC03232	32	32FI	5
C2682	49VPWBRFC04040	40	40FI	5
C2683	49VPWBRFC05050	50	50FI	5

VELPRESS GAS BRASS FEMALE COUPLER

QUICK	PART NO	SIZE (mm)	THREAD SIZE	QTY
C2521	49VPGBRFC02020	20	20FI	5
C2522	49VPGBRFC02525	25	25FI	5
C2523	49VPGBRFC03232	32	32FI	5
C2524	49VPGBRFC04040	40	40FI	5



Velpress XL

PRESS-FIT CONNECTION SYSTEM BY VELOX®

Velpress XL has only three internal parts, the O-ring, grip ring and the seal. Both parts have an internal diameter larger than the tube, which allows for easy tube insertion and pre press leak indication.

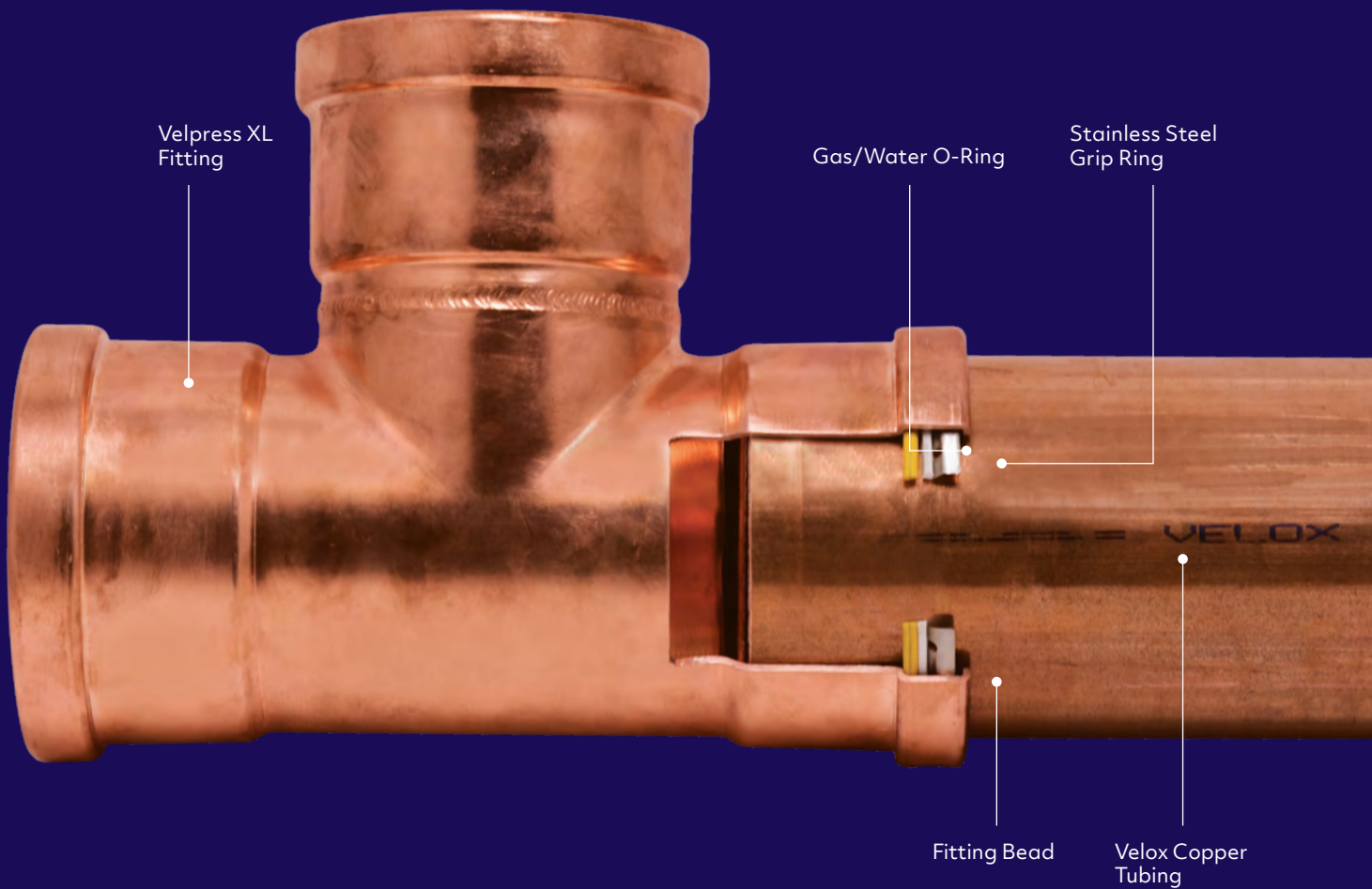



Velpress XL



The Velpress XL range consists of fittings sized 65-100mm. Using a fast, secure and flame-free install process, Velpress XL is easy to both install and inspect.

Velpress XL is installed with a hydraulic press tool with a compatibly sized V profile jaw. Once completed, the fitting forms a permanent and durable joint with the pipe and has a 25-year warranty ensuring you peace of mind.

All Velpress XL fittings include a stainless steel grip ring with equally spaced collapse zones ensuring all round equal grip on the tube diameter and an even seal compression between tube and fitting after pressing.

PLUMBING

VELPRESS XL FITTINGS

VELPRESS XL UNEQUAL TEE



VELPRESS XL WATER UNEQUAL TEE			
QUICK	PART NO	SIZE (mm)	QTY
C2802	49VPWTR0655065	65 x 50(c) x 65	1
C2803	49VPWTR0805080	80 x 50(c) x 80	1
C2804	49VPWTR0806580	80 x 65(c) x 80	1
C2805	49VPWTR10050100	100 x 50(c) x 100	1
C2806	49VPWTR10065100	100 x 65(c) x 100	1
C2807	49VPWTR10080100	100 x 80(c) x 100	1
VELPRESS XL GAS UNEQUAL TEE			
QUICK	PART NO	SIZE (mm)	QTY
C2625	49VPGTR0655065	65 x 50(c) x 65	1
C2627	49VPGTR0805080	80 x 50(c) x 80	1
C2628	49VPGTR0806580	80 x 65(c) x 80	1
C2629	49VPGTR10050100	100 x 50(c) x 100	1
C2630	49VPGTR10065100	100 x 65(c) x 100	1
C2631	49VPGTR10080100	100 x 80(c) x 100	1

VELPRESS XL EQUAL TEE

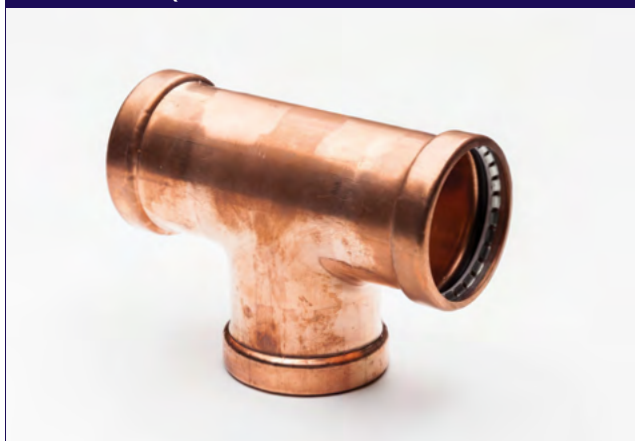

VELPRESS XL WATER EQUAL TEE			
QUICK	PART NO	SIZE (mm)	QTY
C2784	49VPWT065	65	1
C2785	49VPWT080	80	1
C2786	49VPWT100	100	1
VELPRESS XL GAS EQUAL TEE			
QUICK	PART NO	SIZE (mm)	QTY
C2606	49VPGT065	65	1
C2607	49VPGT080	80	1
C2608	49VPGT100	100	1



VELPRESS XL FLANGE ADAPTER



VELPRESS XL WATER FLANGE ADAPTER

QUICK	PART NO	SIZE (mm)	QTY
C2708	49VPWFA065	65	1
C2709	49VPWFA080	80	1
C2710	49VPWFA100	100	1

VELPRESS XL REDUCING COUPLING



VELPRESS XL WATER REDUCING COUPLING

QUICK	PART NO	SIZE (mm)	QTY
C2751	49VPWRC06532	65 x 32	1
C2752	49VPWRC06540	65 x 40	1
C2753	49VPWRC06550	65 x 50	1
C2754	49VPWRC08040	80 x 40	1
C2755	49VPWRC08050	80 x 50	1
C2756	49VPWRC08065	80 x 65	1
C3008	49VPWRC10050	100 x 50	1
C2757	49VPWRC10065	100 x 65	1
C2758	49VPWRC10080	100 x 80	1

VELPRESS XL GAS REDUCING COUPLING

QUICK	PART NO	SIZE (mm)	QTY
C2582	49VPGRC06532	65 x 32	1
C2583	49VPGRC06540	65 x 40	1
C2584	49VPGRC06550	65 x 50	1
C2585	49VPGRC08040	80 x 40	1
C2586	49VPGRC08050	80 x 50	1
C2587	49VPGRC08065	80 x 65	1
C2588	49VPGRC10050	100 x 50	1
C2589	49VPGRC10065	100 x 65	1
C2590	49VPGRC10080	100 x 80	1

VELPRESS XL FITTING REDUCER



VELPRESS XL WATER FITTING REDUCER

QUICK	PART NO	SIZE (mm)	QTY
C2722	49VPWFR06540	65 x 40	1
C2723	49VPWFR06550	65 x 50	1
C2724	49VPWFR08050	80 x 50	1
C2725	49VPWFR08065	80 x 65	1
C2726	49VPWFR10050	100 x 50	1
C2727	49VPWFR10065	100 x 65	1
C2728	49VPWFR10080	100 x 80	1

VELPRESS XL GAS FITTING REDUCER

QUICK	PART NO	SIZE (mm)	QTY
C2553	49VPGFR06540	65 x 40	1
C2554	49VPGFR06550	65 x 50	1
C2555	49VPGFR08040	80 x 40	1
C2556	49VPGFR08050	80 x 50	1
C2557	49VPGFR08065	80 x 65	1
C2558	49VPGFR10050	100 x 50	1
C2559	49VPGFR10065	100 x 65	1



VELPRESS XL ELBOW 90DEG

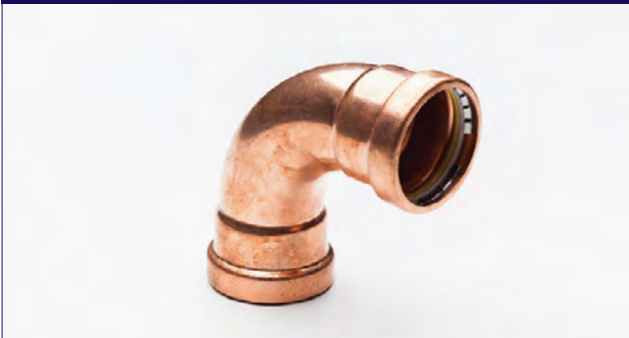

VELPRESS XL WATER ELBOW 90 DEGREE

QUICK	PART NO	SIZE (mm)	QTY
C2652	49VPW90E065	65	8
C2653	49VPW90E080	80	5
C2654	49VPW90E100	100	2

VELPRESS XL GAS ELBOW 90 DEGREE

QUICK	PART NO	SIZE (mm)	QTY
C2511	49VPG90E065	65	1
C2512	49VPG90E080	80	1
C2513	49VPG90E100	100	1

VELPRESS XL ELBOW 45DEG



VELPRESS XL WATER ELBOW 45 DEGREE

QUICK	PART NO	SIZE (mm)	QTY
C2641	49VPW45E065	65	1
C2642	49VPW45E080	80	1
C2643	49VPW45E100	100	1

VELPRESS XL GAS ELBOW 45 DEGREE

QUICK	PART NO	SIZE (mm)	QTY
C2502	49VPG45E065	65	1
C2503	49VPG45E080	80	1
C2504	49VPG45E100	100	1

VELPRESS XL STRAIGHT COUPLING



VELPRESS XL WATER STRAIGHT COUPLING

QUICK	PART NO	SIZE (mm)	QTY
C2766	49VPWSC065	65	20
C2767	49VPWSC080	80	15
C2768	49VPWSC100	100	5

VELPRESS XL GAS STRAIGHT COUPLING

QUICK	PART NO	SIZE (mm)	QTY
C2597	49VPGSC065	65	1
C2598	49VPGSC080	80	1
C2599	49VPGSC100	100	1

VELPRESS XL SLIP COUPLING



VELPRESS XL WATER SLIP COUPLING

QUICK	PART NO	SIZE (mm)	QTY
C2775	49VPWSLP065	65	1
C2776	49VPWSLP080	80	1
C2777	49VPWSLP100	100	1

VELPRESS XL ROLL GROOVE ADAPTER



VELPRESS XL WATER ROLL GROOVE ADAPTER

QUICK	PART NO	SIZE (mm)	QTY
C2759	49VPWRGA100	100	1

VELPRESS XL END CAP



VELPRESS XL WATER END CAP

QUICK	PART NO	SIZE (mm)	QTY
C2704	49VPWEC065	65	1
C2705	49VPWEC080	80	1
C2706	49VPWEC100	100	1



COPPER TUBE

COPPER TUBE



W
AS 1432-2004
License No. WMKA 21221

COPPER TUBE - TYPE A

QUICK	PART NO	LENGTH (mm)	SIZE (mm)	QTY
C2159	49CTHD015	6000	100	1
C2160	49CTHD020A	6000	150	1

COPPER TUBE - TYPE B

QUICK	PART NO	LENGTH (mm)	SIZE (mm)	QTY
C2161	49CTHD015B	6000	15	1
C2162	49CTHD020	6000	20	1
C2163	49CTHD025	6000	25	1
C2164	49CTHD032	6000	32	1
C2165	49CTHD040	6000	40	1
C2166	49CTHD050	6000	50	1
C2167	49CTHD065	6000	65	1
C2168	49CTHD080	6000	80	1
C2169	49CTHD100	6000	100	1
C2170	49CTHD125	6000	125	1
C2171	49CTHD150	6000	150	1
C2172	49CTHD200	6000	200	1

COPPER TUBE - REFRIGERATION R410A



PART NO	LENGTH (mm)	SIZE (inch)	SIZE (mm)	QTY
49CTHDR14	6000	1/4	6.35	1
49CTHDR38	6000	3/8	9.5	1
49CTHDR12	6000	1/2	12.7	1
49CTHDR58	6000	5/8	15.88	1
49CTHDR34	6000	3/4	19	1
49CTHDR78	6000	7/8	22.2	1
49CTHDR1	6000	1	25.4	1
49CTHDR118	6000	1.125	28.6	1
49CTHDR138	6000	1.375	34.92	1
49CTHDR158	6000	1.625	41.28	1



Manufactured to Australian Standard AS1432, Velox copper pipes are designed to be strong and reliable and are fully compatible with our Velpress and V-Weld ranges of fittings.

Velox Copper provides peace of mind knowing you're using the highest quality product combined with the best value for money for any gas or water piping system.

As a result of our direct supply partnership with the manufacturer, we are able to supply world-class piping at highly competitive prices.

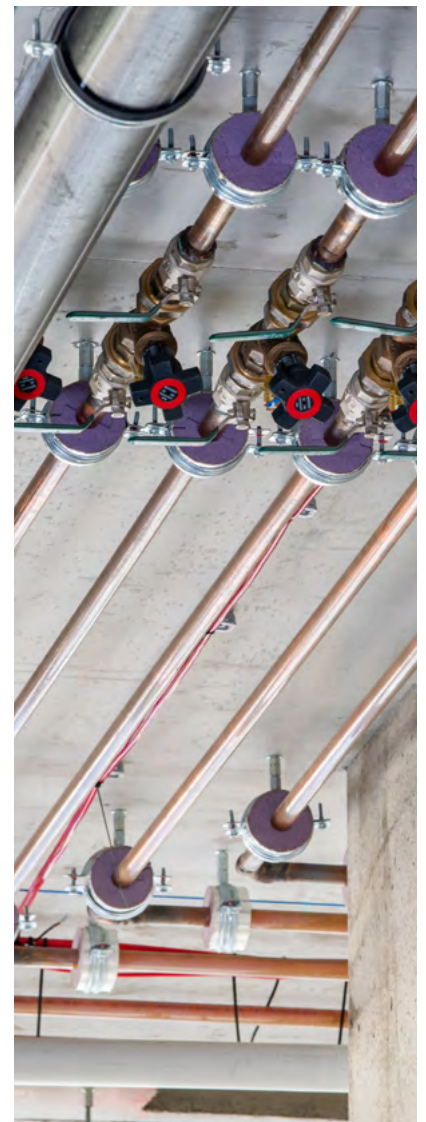



V-WELD FITTINGS

V-WELD COPPER EQUAL TEE



QUICK	PART NO	SIZE (mm)	QTY
C2148	49COPT020	20	10
C2149	49COPT025	25	5
C2150	49COPT032	32	10
C2151	49COPT040	40	8
C2152	49COPT050	50	5
C2153	49COPT065	65	6
C2154	49COPT080	80	3
C2155	49COPT100	100	1

V-WELD COPPER END CAP



QUICK	PART NO	SIZE (mm)	QTY
C2077	49COPEC020	20	10
C2078	49COPEC025	25	10
C2079	49COPEC032	32	10
C2080	49COPEC040	40	10
C2081	49COPEC050	50	10
C2082	49COPEC065	65	10
C2083	49COPEC080	80	10
C2084	49COPEC100	100	5

V-WELD COPPER 45 DEGREE ELBOW S - R



QUICK	PART NO	SIZE (mm)	QTY
C2029	49COP45SRE020	20	20
C2030	49COP45SRE025	25	20
C2031	49COP45SRE032	32	10
C2032	49COP45SRE040	40	10
C2033	49COP45SRE050	50	10
C2034	49COP45SRE065	65	5
C2035	49COP45SRE080	80	1
C2036	49COP45SRE100	100	1

V-WELD COPPER 90 DEGREE ELBOW S - RT



QUICK	PART NO	SIZE (mm)	QTY
C2053	49COP90SRE020	20	20
C2054	49COP90SRE025	25	10
C2055	49COP90SRE032	32	10
C2056	49COP90SRE040	40	5
C2057	49COP90SRE050	50	5
C2058	49COP90SRE065	65	3
C2059	49COP90SRE080	80	1
C2060	49COP90SRE100	100	1

V-WELD COPPER CONNECTOR



QUICK	PART NO	SIZE (mm)	QTY
C2064	49COPC020	20	10
C2065	49COPC025	25	10
C2066	49COPC032	32	10
C2067	49COPC040	40	10
C2068	49COPC050	50	10
C2069	49COPC065	65	5
C2070	49COPC080	80	1
C2071	49COPC100	100	1



Acura Copper Weld on fittings are manufactured in accordance with Australia Standard AS3688.

V-Weld can be used for pressure and non-pressure applications.

V-WELD COPPER REDUCING CONNECTOR M - F



QUICK	PART NO	SIZE (mm)	QTY
C2100	49COPRC05025	50 x 25	10
C2101	49COPRC05032	50 x 32	10
C2102	49COPRC05040	50 x 40	10
C2103	49COPRC06532	65 x 32	10
C2104	49COPRC06540	65 x 40	10
C2105	49COPRC06550	65 x 50	20
C2106	49COPRC08040	80 x 40	10
C2107	49COPRC08050	80 x 50	10
C2108	49COPRC08065	80 x 65	10
C2109	49COPRC10050	100 x 50	5
C2110	49COPRC10065	100 x 65	5
C2111	49COPRC10080	100 x 80	1

V-WELD COPPER REDUCING CONNECTOR



QUICK	PART NO	SIZE (mm)	QTY
C2090	49COPRC02015	20 x 15	10
C2092	49COPRC02515	25 x 15	10
C2093	49COPRC02520	25 x 20	10
C2094	49COPRC03220	32 x 20	10
C2095	49COPRC03225	32 x 25	10
C2096	49COPRC04020	40 x 20	10
C2097	49COPRC04025	40 x 25	10
C2098	49COPRC04032	40 x 32	10
C2099	49COPRC05020	50 x 20	10



 **TRIPLUS**

The evolution of
push-fit waste and
drainage systems.

Product range - page 73-79.

valsir[®]

AS/NZS 7671:2010
License No. WMK25784

SINGAPORE
GREEN
BUILDING
PRODUCT
SGBC



TRIPLUS ACOUSTIC PIPES

TRIPLUS SINGLE SOCKET PIPE



QUICK	PART NO	SIZE (mm)	LENGTH (mm)	QTY
C3324	58TPSSP0500150	50	150	30
C3327	58TPSSP0500250	50	250	30
C3329	58TPSSP0500500	50	500	35
C3323	58TPSSP0501000	50	1000	30
C3325	58TPSSP0501500	50	1500	30
C3326	58TPSSP0502000	50	2000	30
C3328	58TPSSP0503000	50	3000	30
C3331	58TPSSP0750150	75	150	20
C3334	58TPSSP0750250	75	250	20
C3336	58TPSSP0750500	75	500	20
C3330	58TPSSP0751000	75	1000	20
C3332	58TPSSP0751500	75	1500	20
C3333	58TPSSP0752000	75	2000	20
C3335	58TPSSP0753000	75	3000	20
C3345	58TPSSP1100150	110	150	15
C3348	58TPSSP1100250	110	250	15
C3350	58TPSSP1100500	110	500	15
C3344	58TPSSP1101000	110	1000	15
C3346	58TPSSP1101500	110	1500	15
C3347	58TPSSP1102000	110	2000	15
C3349	58TPSSP1103000	110	3000	15

TRIPLUS INSPECTION PIPE



QUICK	PART NO	SIZE (mm)	QTY
C3187	58TPIP050	50	20
C3188	58TPIP075	75	20
C3190	58TPIP110	110	15
C3192	58TPIP160	160	1



Triplus®, the evolution of push-fit waste and drainage systems.

Pipes are made up of three layers of material, which when joined, result in a system with extremely good mechanical characteristics, even at low temperatures, and excellent soundproofing performance.

A push-fit system that includes triple layer pipes, fittings and accessories, produced and patented by Valsir, that guarantees low noise emission levels of waste systems required by the NCC.

The wide range of pipes, fittings and accessories allow construction of the entire waste network, the branches of the sanitary fixtures, the stacks, waste manifolds, etc.

TRIPLUS DOUBLE SOCKET PIPE



QUICK	PART NO	SIZE (mm)	LENGTH (mm)	QTY
C3144	58TPDSP0500500	50	500	25
C3140	58TPDSP0501000	50	1000	30
C3141	58TPDSP0501500	50	1500	30
C3142	58TPDSP0502000	50	2000	30
C3143	58TPDSP0503000	50	3000	30
C3149	58TPDSP0750500	75	500	12
C3145	58TPDSP0751000	75	1000	10
C3146	58TPDSP0751500	75	1500	10
C3147	58TPDSP0752000	75	2000	10
C3148	58TPDSP0753000	75	3000	10
C3159	58TPDSP1100500	110	500	12
C3155	58TPDSP1101000	110	1000	10
C3156	58TPDSP1101500	110	1500	10
C3157	58TPDSP1102000	110	2000	10
C3158	58TPDSP1103000	110	3000	10
C3359	58TPSSP1600150	160	150	1
C3362	58TPSSP1600250	160	250	1
C3364	58TPSSP1600500	160	500	1
C3358	58TPSSP1601000	160	1000	6
C3360	58TPSSP1601500	160	1500	6
C3361	58TPSSP1602000	160	2000	6
C3363	58TPSSP1603000	160	3000	6



TRIPLUS ACOUSTIC FITTINGS

TRIPLUS COUPLING



QUICK	PART NO	SIZE (mm)	QTY
C3103	58TPC050	50	30
C3104	58TPC075	75	20
C3106	58TPC110	110	20
C3108	58TPC160	160	1

TRIPLUS SLIP COUPLING



QUICK	PART NO	SIZE (mm)	QTY
C3285	58TPSC050	50	30
C3286	58TPSC075	75	20
C3288	58TPSC110	110	20
C3290	58TPSC160	160	1

TRIPLUS LEVEL INVERT TAPER



QUICK	PART NO	SIZE (mm)	QTY
C3213	58TPLIT07550	75 x 50	20
C3214	58TPLIT11075	110 x 75	20

TRIPLUS ECCENTRIC REDUCER

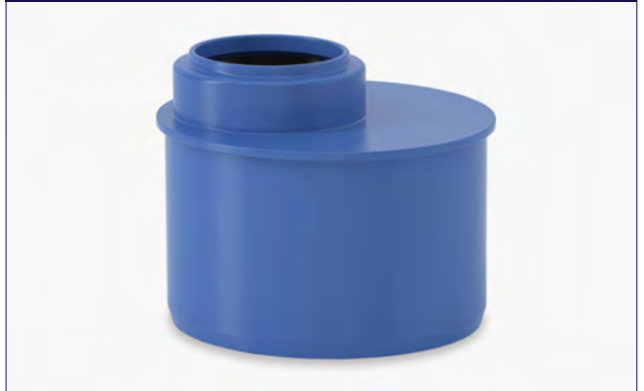

QUICK	PART NO	SIZE (mm)	QTY
C3176	58TPER07550	75 x 50	30
C3181	58TPER11050	110 x 50	20
C3182	58TPER11075	110 x 75	20
C3185	58TPER160110	160 x 110	1

TRIPLUS PVC REDUCING SOCKET ADAPTER



QUICK	PART NO	SIZE (mm)	QTY
C3235	58TPPVCSA05650	50PVC x 50	50
C3237	58TPPVCSA07570	65PVC x 75	30

TRIPLUS AIR ADMITTANCE VALVE



QUICK	PART NO	SIZE (mm)	QTY
C3878	58TPAAV50	50	12



TRIPLUS 15 DEGREE BEND



QUICK	PART NO	SIZE (mm)	QTY
C3060	58TPB15050	50	30
C3061	58TPB15075	75	20
C3063	58TPB15110	110	20
C3065	58TPB15160	160	20

TRIPLUS 30 DEGREE BEND



QUICK	PART NO	SIZE (mm)	QTY
C3068	58TPB30050	50	30
C3069	58TPB30075	75	20
C3071	58TPB30110	110	20
C3073	58TPB30160	160	1

TRIPLUS 45 DEGREE BEND



QUICK	PART NO	SIZE (mm)	QTY
C3076	58TPB45050	50	30
C3077	58TPB45075	75	20
C3079	58TPB45110	110	20
C3081	58TPB45160	160	1

TRIPLUS 87 DEGREE BEND



QUICK	PART NO	SIZE (mm)	QTY
C3093	58TPB87050	50	30
C3094	58TPB87075	75	20
C3096	58TPB87110	110	20
C3098	58TPB87160	160	1

TRIPLUS LONG RADIUS BEND



QUICK	PART NO	SIZE (mm)	QTY
C3218	58TPLRB87050	50	30
C3219	58TPLRB87075	75	15
C3221	58TPLRB87110	110	20

TRIPLUS 45 DEGREE JUNCTION



QUICK	PART NO	SIZE (mm)	QTY
C3196	58TPJ45050	50	20
C3197	58TPJ45075	75	20
C3199	58TPJ45110	110	10
C3203	58TPJ45160	160	5



TRIPLUS 87 DEGREE JUNCTION



QUICK	PART NO	SIZE (mm)	QTY
C3205	58TPJ87050	50	20
C3206	58TPJ87075	75	20
C3208	58TPJ87110	110	10
C3212	58TPJ87160	160	1

TRIPLUS 45 DEGREE REDUCING JUNCTION



QUICK	PART NO	SIZE (mm)	QTY
C3241	58TPRJ4507550	75 x 50	25
C3245	58TPRJ4511050	110 x 50	20
C3246	58TPRJ4511075	110 x 75	15
C3250	58TPRJ45160110	160 x 110	1

TRIPLUS 87 DEGREE REDUCING JUNCTION



QUICK	PART NO	SIZE (mm)	QTY
C3261	58TPRJ8707550	75 x 50	25
C3265	58TPRJ8711050	110 x 50	20
C3266	58TPRJ8711075	110 x 75	15
C3270	58TPRJ87160110	160 x 110	1

TRIPLUS 87 DEGREE DOUBLE JUNCTION



QUICK	PART NO	SIZE (mm)	QTY
C3122	58TPDJ87110110110	110	5
C3123	58TPDJ871105050	110 x 50 x 50	5

TRIPLUS 45 DEGREE DOUBLE JUNCTION



QUICK	PART NO	SIZE (mm)	QTY
C3121	58TPDJ45110110110	110	5

TRIPLUS 87 DEGREE SWEEP JUNCTION



QUICK	PART NO	SIZE (mm)	QTY
C3296	58TPSJ87110110	110	8
C3297	58TPSJ8711075	110 x 75	10



TRIPLUS 87 DEGREE DOUBLE SWEEP JUNCTION



QUICK	PART NO	SIZE (mm)	QTY
C3127	58TPDSJ87110110110	110	5
C3128	58TPDSJ8711011075	110 x 110 x 75	5

TRIPLUS 87 DEGREE DOUBLE CORNER BRANCH



QUICK	PART NO	SIZE (mm)	QTY
C3112	58TPDCB87110110110	110	5

TRIPLUS 87 DEGREE DOUBLE CORNER BALL BRANCH



QUICK	PART NO	SIZE (mm)	QTY
C3893	58TPDCBB87110110110	110	5
C3894	58TPDCBB87160110110	160 x 110	1

TRIPLUS 87 DEGREE DOUBLE BALL JUNCTION



QUICK	PART NO	SIZE (mm)	QTY
C3895	58TPDBJ87110110110	110	5
C3896	58TPDBJ87160110110	160 x 110	1

TRIPLUS 87 DEGREE 4 WAY BALL JUNCTION



QUICK	PART NO	SIZE (mm)	QTY
C3897	58TP4WBJ87110110	110	5
C3898	58TP4WBJ87160110	160 x 110	1

TRIPLUS FLOOR WASTE JUNCTION



QUICK	PART NO	SIZE (mm)	QTY
C3376	58TPPT1105075	110 x 50 x 75	5



TRIPLUS P TRAP



QUICK	PART NO	SIZE (mm)	QTY
C3900	58PT110	110	1

TRIPLUS PALAZZI TRAP



QUICK	PART NO	SIZE (mm)	QTY
C3901	58PZTP11075	110 x 75	1

TRIPLUS END CAP



QUICK	PART NO	SIZE (mm)	QTY
C3166	58TPEC050	50	20
C3167	58TPEC075	75	15
C3169	58TPEC110	110	20
C3171	58TPEC160	160	10

TRIPLUS VENTILATION BRANCH



QUICK	PART NO	SIZE (mm)	QTY
C3879	58TPVBF110	110	1
C3881	58TPVBF160	160	1



TRIPLUS ACOUSTIC ACCESSORIES

TRIPLUS LUBRICANT



QUICK	PART NO	QTY
C3226	58TPLUB250	50

TRIPLUS BEVELLING TOOL



QUICK	PART NO	QTY
C3847	58TPBT	1

TRIPLUS ANTI LOOSENING CLAMP



QUICK	PART NO	SIZE (mm)	QTY
C3843	58TPALC050	50	10
C3844	58TPALC075	75	10
C3846	58TPALC110	110	10
C3880	58TPALC160	160	10

TRIPLUS REPLACEMENT T TRAP BAFFLE



QUICK	PART NO	QTY
C3882	58TPRTTB	1

TRIPLUS ANTI VIBRATION PIPE CLIP



QUICK	PART NO	SIZE (mm)	QTY
C3229	58TPPC050	50	50
C3233	58TPPC075	75	25
C3231	58TPPC110	110	25
C3232	58TPPC160	160	25

TRIPLUS REPLACEMENT O-RINGS



QUICK	PART NO	SIZE (mm)	QTY
C3885	58TPOR050	50	20
C3886	58TPOR075	75	20
C3888	58TPOR110	110	20
C3890	58TPOR160	160	20



◆ HVAC





CONTENTS	PAGE
PRESSURE PVC FITTINGS	82
PRESSURE PVC PIPE	82
CLEAR VINYL TUBING	83
HOSE CLAMPS	83
SPRING HANGER BOX KITS	83
SPRING HANGER KITS	84
HANGER BOX SPRINGS	84
HANGER BOXES	84
HANGER BOX ACCESSORIES	85
NEOPRENE MOUNTS	85
SEISMIC MOUNTS	86
ISOLATION RUBBERS	86
WAFFLE PADS	86
DUCT HANGERS	86
FOAM TAPE	87
PROTECTIVE FILM	87
DUCT STRAPPING	87
J CLEATS	87
REGISTER SPRINGS	87

For **refrigeration copper pipe**, please refer to page 70 in the Plumbing category.





PRESSURE PVC FITTINGS

PRESSURE PVC TEE



QUICK	PART NO	SIZE (mm)	QTY
D1232	38STS05	15	20
D1233	38STS07	20	20
D1234	38STS10	25	20
D1235	38STS12	32	20

PRESSURE PVC ELBOW - 90 DEGREE



QUICK	PART NO	SIZE (mm)	QTY
D1218	38SLS05	15	20
D1219	38SLS07	20	20
D1220	38SLS10	25	20
D1221	38SLS12	32	20

PRESSURE PVC ELBOW - 45 DEGREE



QUICK	PART NO	SIZE (mm)	QTY
D1202	38SAS05	15	20
D1203	38SAS07	20	20
D1204	38SAS10	25	20
D1205	38SAS12	32	20

PRESSURE PVC COUPLING



QUICK	PART NO	SIZE (mm)	QTY
D1238	38SCS05	15	50
D1208	38SCS07	20	20
D1209	38SCS10	25	20

PRESSURE PVC FEMALE THREADED SOCKET



QUICK	PART NO	SIZE (mm)	QTY
D1213	38SFS05	15	20
D1214	38SFS07	20	20
D1215	38SFS10	25	20
D1237	38SFS12	32	20

PRESSURE PVC MALE THREADED ADAPTER



QUICK	PART NO	SIZE (mm)	QTY
D1222	38SMA05	15	20
D1223	38SMA07	20	20
D1224	38SMA10	25	20

PRESSURE PVC MALE THREADED SOCKET



QUICK	PART NO	SIZE (mm)	QTY
D1225	38SMS05	15	20
D1226	38SMS07	20	20
D1227	38SMS10	25	20

PRESSURE PVC END CAP



QUICK	PART NO	SIZE (mm)	QTY
D1240	38SKS05	15	20
D1216	38SKS07	20	20
D1217	38SKS10	25	20

PRESSURE PVC FEMALE THREADED ADAPTER



QUICK	PART NO	SIZE (mm)	QTY
D1210	38SFA05	15	20
D1211	38SFA07	20	20
D1212	38SFA10	25	20

PRESSURE PVC REDUCER COUPLING



QUICK	PART NO	SIZE (mm)	QTY
D1228	38SRS0705	20-15	20
D1229	38SRS1007	25-20	20
D1230	38SRS1207	32-20	20
-	38SRS1211	40-20	20

PRESSURE PVC REDUCING BUSH



QUICK	PART NO	SIZE (mm)	QTY
D1206	38SBS0705	20-15	20
D1207	38SBS1007	25-20	20
D1239	38SBS1210	32-25	20

PRESSURE PVC PIPE

PRESSURE PVC PIPE

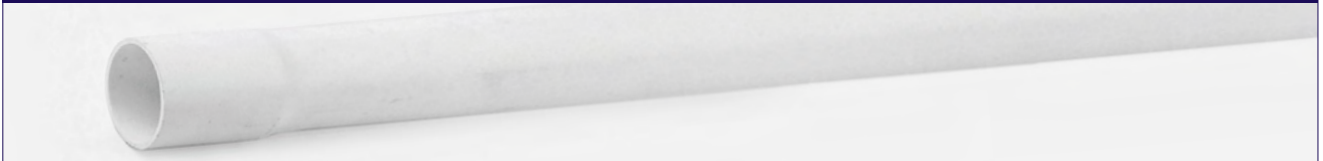

QUICK	PART NO	LENGTH (mm)	SIZE (mm)	QTY
D1198	38PPVC15	4000	15	10
D1199	38PPVC20	4000	20	5
D1200	38PPVC25	4000	25	5
D1201	38PPVC32	4000	32	5



CLEAR VINYL TUBING

CLEAR VINYL TUBING



* Per Metre

QUICK	PART NO	SIZE (mm)	WALL (mm)	QTY
D1177	38CVT06	6	1.5	30
D1170	38CVT10	10	1.5	30
D1171	38CVT12	12	2	30
D1172	38CVT16	16	2	30
D1173	38CVT20	20	2	30
D1174	38CVT25	25	3	30
D1175	38CVT32	32	3	30
D1176	38CVT40	40	-	30

HOSE CLAMPS

HOSE CLAMP



PART NO	SIZE (mm)	QTY
38MPC3	6-16	10
38MPC4	9-17	10
38MPC5	11-22	10
38MPCOA	14-27	10
38MPCO	18-32	10
38MPCI	21-44	10
38MPC2A	27-51	10
38MPC9	46-70	10
38MPC7	60-80	10
38MPC6	84-108	10
38MPC10	103-127	10
38MPC10A	130-155	10
38MPC8	146-197	10
38MPC11	181-225	10

SPRING HANGER BOX KITS



Primarily used by those in the Mechanical industry, our innovative range of anti-vibration products are easy to install and incredibly effective in operation. We offer a comprehensive range of spring mounts, rubber mounts and isolation hangers which have been carefully tested and proven to isolate the source of vibration to create a silent and comfortable environment.

VIBRATROL COMPACT SERIES HANGER BOX KITS



PART NO	TYPE	MAX LOAD (kg)	SPRING COLOUR	QTY
35C10SH-KIT	Y10	10	SILVER	1
35C15SH-KIT	Y15	15	GOLD	1
35C30SH-KIT	Y30	30	BLACK	1
35C50SH-KIT	Y50	50	SILVER	1
35C60SH-KIT	Y60	60	BLUE	1

VIBRATROL HEAVY DUTY D-SERIES HANGER BOX KITS



PART NO	MAX LOAD (kg)	SPRING COLOUR	QTY
35D30SH-KIT	15-30	SILVER	1
35D45SH-KIT	22-45	GOLD	1
35D70SH-KIT	35-70	BLACK	1
35D100SH-KIT	50-100	SILVER / GREEN STRIPE	1
35D175SH-KIT	175		1



SPRING HANGER KITS

VIBRATROL HEAVY DUTY D-SERIES HANGER BOX SPRING KITS

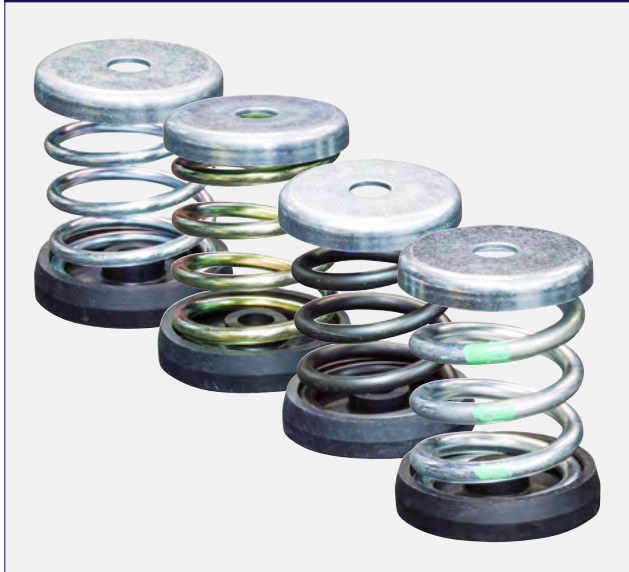

PART NO	MAX LOAD (kg)	SPRING COLOUR	QTY
35D30SH	15-30	SILVER	1
35D45SH	22-45	GOLD	1
35D70SH	35-70	BLACK	1
35D100SH	50-100	SILVER / GREEN STRIPE	1

HANGER BOXES

HANGER BOXES WITH RUBBER ELEMENT

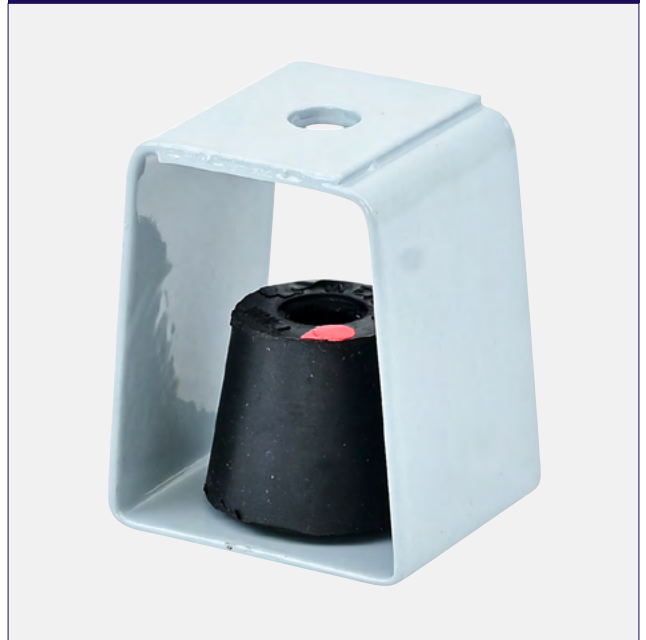

PART NO	MAX LOAD (kg)	COLOUR	QTY
35NHB-L2	21	POWDER COATED WHITE	1
35NHB-A3	40	POWDER COATED WHITE	1

HANGER BOX SPRINGS

EMBELTON SPRINGS TO SUIT CLM MOUNTS



PART NO	MAX LOAD (kg)	SPRING COLOUR	QTY
35S-E91	35	VIOLET/BLACK	1
35S-E94	150	BLUE	1
35S-E95	200	BLACK	1
35S-E96	250	RED	1
35S-E97	300	GREEN	1
35S-E98	400	GREY	1
35S-E99	550	ORANGE	1
35S-E100	650	ORANGE / BLACK	1

EMBELTON SPRINGS TO SUIT CSM MOUNTS



PART NO	MAX LOAD (kg)	SPRING COLOUR	QTY
35S-E10	15	BROWN	1
35S-E11	30	BLUE	1
35S-E12	50	BLACK	1
35S-E13	75	RED	1
35S-E14	125	GREEN	1
35S-E16	175	GREY	1
35S-E17	200	ORANGE	1



HANGER BOX ACCESSORIES

HANGER BOX M10 RUBBER ELEMENT



QUICK	PART NO	WORKING LOAD (kg)	QTY
D1124	35HD60	40	25

HANGER BOX RUBBER ELEMENTS



PART NO	MAX LOAD (kg)	COLOUR	QTY
35RHDE1-B	17	BLUE	1
35RHDE1-W	25	WHITE	1
35RHDE1-R	40	RED	1
35RHDE1-G	55	GREEN	1

NEOPRENE MOUNTS

NEOPRENE RUBBER CONDENSER MOUNTS



* Please Note: Packs of 4

PART NO	MAX LOAD (kg)	HEIGHT (mm)	QTY
35VM50	80	50	1
35VM75	80	75	1

SQUARE 4 HOLE NEOPRENE RUBBER MOUNTS



TOP SELLER

SQUARE 4 HOLE NEOPRENE RUBBER MOUNTS A-SERIES M8 THREAD

PART NO	MAX LOAD (kg)	HEIGHT (mm)	ID COLOUR	QTY
35NM-A-WHITE	7-20	41	WHITE	1
35NM-A-RED	15-40	41	RED	1
35NM-A-GREEN	30-60	41	GREEN	1
35NM-A-BLUE	50-100	41	BLUE	1

SQUARE 4 HOLE NEOPRENE RUBBER MOUNTS B-SERIES M10 THREAD

PART NO	MAX LOAD (kg)	HEIGHT (mm)	ID COLOUR	QTY
35NM-B-RED	30-70	50	RED	1
35NM-B-GREEN	50-100	50	GREEN	1
35NM-B-BLUE	80-160	50	BLUE	1
35NM-B-YELLOW	150-300	50	YELLOW	1

NEOPRENE RUBBER STRUT MOUNTS BOLT ON



TOP SELLER

* Please Note: Packs of 4

PART NO	MAX LOAD (kg)	HEIGHT (mm)	ID COLOUR	QTY
35WBM-A-BLUE	40-80	37	BLUE	1
35WBM-A-GREEN	25-50	37	GREEN	1
35WBM-A-RED	15-30	37	RED	1
35WBM-A-YELLOW	90-180	37	YELLOW	1

NEOPRENE RUBBER STRUT MOUNTS SLIDE IN



PART NO	QTY
35VMCB	24



SEISMIC MOUNTS

CSM SEISMIC MOUNT HOUSING

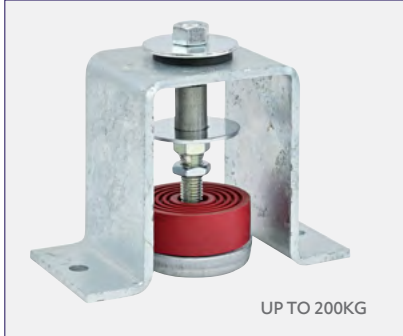

UP TO 200KG

QUICK	PART NO	QTY
D1123	35CSM	24

CLM SEISMIC MOUNT HOUSING



UP TO 650KG

QUICK	PART NO	QTY
D1123	35CLM	24

MASON RESTRAINED SEISMIC MOUNTS

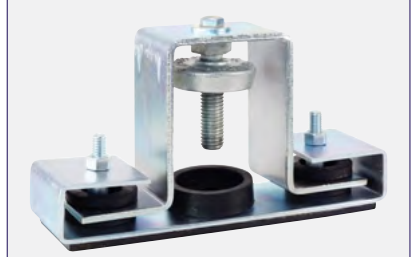

PART NO	QTY
35SLR-A	1
35SLR-2A	1
35SLR-4A	1

WAFFLE PADS

EMBELTON WAFFLE PADS

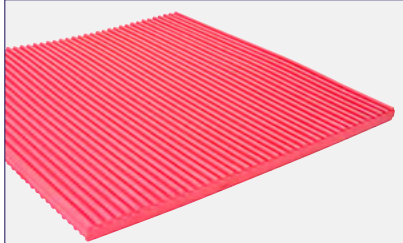

PART NO	SIZE (mm)	QTY
35SSHEAR-RED	450 x 450 x 17	12

SUPER WAFFLE PADS

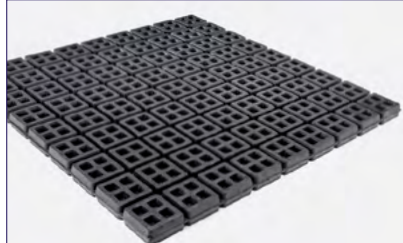

QUICK	PART NO	SIZE (mm)	QTY
D1162	35SPAD	450 x 450 x 20	12

LIGHT DUTY WAFFLE PADS

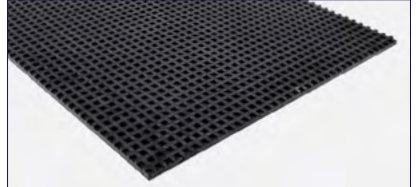

PART NO	SIZE (mm)	QTY
35WPAD	450 x 450 x 10	10
35VWP10010	1000 x 100 x 10	10
35WPADTA	300 x 300 x 10	10

ISOLATION RUBBERS

RUBBER ISOLATOR WASHER ELEMENT

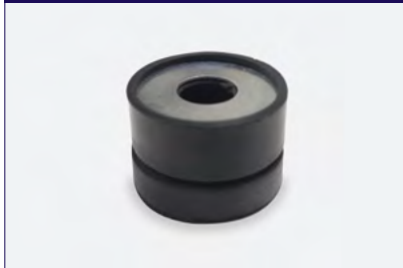

QUICK	PART NO	QTY
D1132	35M10IW	100

DUCT HANGERS

DUCT CORNER BRACKET



QUICK	PART NO	QTY
D1101	34CNR	200

DUCT BOLTS

M10 DUCT SCREW BOLT

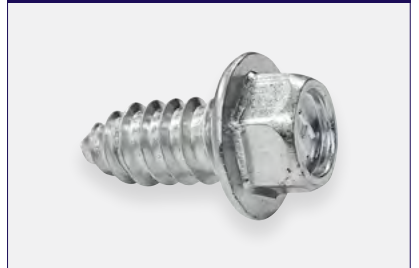

PART NO	FINISH	LENGTH (mm)	QTY
12FCSZ35	ZINC	33	500

RUBBER WASHER ELEMENT



QUICK	PART NO	WORKING LOAD (kg)	QTY
D1131	35KS196M10	30	100

Z BRACKET



PART NO	FINISH	WIDTH (mm)	QTY
34DZC	ZINC	25	50
34DZC50	ZINC	50	50

M10 DUCT HANGER BOLT



QUICK	PART NO	QTY
D1115	34HB10	100



FOAM TAPE

FOAM TAPE

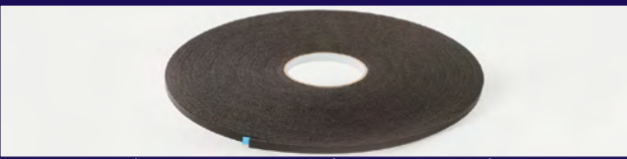

QUICK	PART NO	SIZE (mm)	QTY
-	21FT3515	3.5 x 15	30
D1087	21FT5012	5 x 12	30
D1088	21FT5018	5 x 18	20
-	21FT5035	5 x 35	20

PROTECTIVE FILM

DUCTSHIELD PROTECTIVE FILM



QUICK	PART NO	SIZE (mm)	QTY
D1085	21DW600	600	1
D1086	21DW900	900	1
D1083	21DW1200	1200	1
D1084	21DW1500	1500	1

DUCT STRAPPING

DUCT STRAPPING



QUICK	PART NO	COLOUR	QTY
D1081	21BSTRAP	BLUE	48
D1082	21DHS	SILVER	16

FLEXIBLE DUCT STRAPPING



PART NO	LENGTH (m)	QTY
11FDS550	30	1
11FDS575	30	1

J CLEATS

J CLEAT - LONG LEG



QUICK	PART NO	FINISH	QTY
D1091	33JCLL	ZINC	250
D1093	33JCLLSS	STAINLESS STEEL	250

J CLEAT - UNIVERSAL



* Refer page 167 for J Cleat Tool

QUICK	PART NO	QTY
D1092	33JCLU	250

REGISTER SPRINGS

REGISTER SPRING 10X35 PLATED

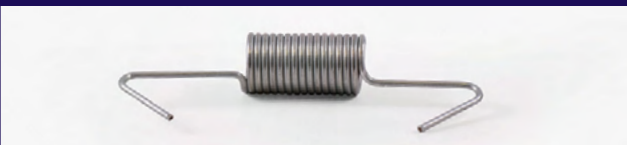

QUICK	PART NO	LENGTH (mm)	SIZE (mm)	FINISH	QTY
D1096	33RS103516P	35	10	PLATED	100

REGISTER SPRING 10X75 PLATED

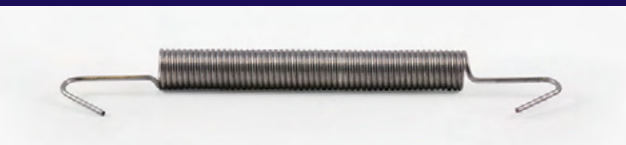

QUICK	PART NO	LENGTH (mm)	SIZE (mm)	FINISH	QTY
D1098		75	10	PLATED	100

REGISTER SPRING 20X35 UNPLATED

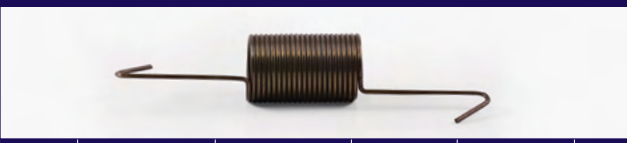

QUICK	PART NO	LENGTH (mm)	SIZE (mm)	FINISH	QTY
D1099	33RS203516U	35	20	UNPLATED	100

REGISTER SPRING 10X75 UNPLATED



QUICK	PART NO	LENGTH (mm)	SIZE (mm)	FINISH	QTY
D1097	33RS107510U	75	10	UNPLATED	100



◆ Electrical





CONTENTS	PAGE
CONDUIT	90
ELECTRICAL CONSUMABLES	90
CLIPS AND SADDLES	90
ECT CABLE TRAY & ACCESSORIES	91
AT3 CABLE TRAY & ACCESSORIES	92
AT5 CABLE TRAY & ACCESSORIES	93
FIRE RATED CABLE LADDER	94
FIRE RATED CABLE LADDER KIT	94
FIRE RATED CABLE TRAY	94
FIRE RATED CABLE TRAY ACCESSORIES	95
PERFORATED CABLE TRAY	96
CABLE MESH BASKET	96
CATENARY WIRE ROPE & ACCESSORIES	96



CONDUIT

GREY RIGID CONDUIT

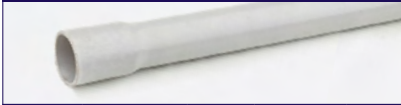

QUICK	PART NO	SIZE (mm)	LENGTH (mm)	QTY
E0947	41RC20G	20	4000	15
E0951	41RC25G	25	4000	10
E0954	41RC32G	32	4000	10

ORANGE SWEEP BEND



QUICK	PART NO	SIZE (mm)	QTY
E0982	41SB20O	20	20
E0983	41SB25O	25	20
E0984	41SB32O	32	20
E0985	41SB40O	40	10
E0986	41SB50O	50	10

ELECTRICAL CONSUMABLES

ELECTRICAL TAPE



QUICK	PART NO	COLOUR	QTY
E0304	21ETAPEMIX	RAINBOW PCK	1
E0300	21ETAPEBLU	BLUE	10
E0301	21ETAPEBLA	BLACK	10
E0302	21ETAPEEAR	GREEN/YELLOW	10
E0303	21ETAPERED	RED	10
E0305	21ETAPEWHI	WHITE	10

CLIPS AND SADDLES

HALF SADDLE



QUICK	PART NO	SIZE (mm)	FINISH	QTY
E0294	16SG16	16	ZINC	100
E0295	16SG20	20	ZINC	100
E0296	16SG25	25	ZINC	100
E0297	16SG32	32	ZINC	50
E0298	16SG40	40	ZINC	40
E0299	16SG50	50	ZINC	20

ORANGE CORRUGATED CONDUIT



QUICK	PART NO	SIZE (mm)	LENGTH (mtr)	QTY
E0345	41CC02050	20	50	1
E0346	41CC02550	25	50	1
E0347	41CC03225	32	25	1
E0348	41CC04025	40	10	1

ORANGE RIGID CONDUIT



QUICK	PART NO	SIZE (mm)	LENGTH (mm)	QTY
E0948	41RC20O	20	4000	15
E0952	41RC25O	25	4000	10
E0955	41RC32O	32	4000	10
E0957	41RC40O	40	4000	10
E0958	41RC50O	50	4000	5

GREY CORRUGATED CONDUIT



QUICK	PART NO	SIZE (mm)	LENGTH (mtr)	QTY
E0335	41CC2050	20	50	1
E0336	41CC2550	25	50	1
E0337	41CC3225	32	25	1
E0338	41CC4010	40	10	1
E0340	41CC5010	50	10	1

PASSIVE FIRE PENETRATION SEALS

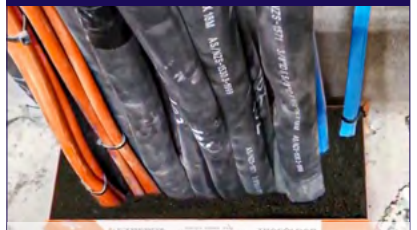

* Refer page 47 for passive fire penetration seals.

TELSTRA ROPE - 6MM



QUICK	PART NO	SIZE	QTY
E1007	17TROPE	400MTR	1

PLASTIC STUD GROMMET



* Refer page 142 for Stud Punch

QUICK	PART NO	HOLE SIZE (mm)	QTY
I0834	26ESGP	34	100

FULL SADDLE



QUICK	PART NO	SIZE (mm)	FINISH	QTY
E0289	16EFS20	20	ZINC	100
E0290	16EFS25	25	ZINC	100
E0291	16EFS32	32	ZINC	50
E0292	16EFS40	40	ZINC	45
E0293	16EFS50	50	ZINC	40

GIRDER CLIP



QUICK	PART NO	SIZE (mm)	QTY
E0287	15GC1620	16-20	100
E0288	15GC2532	25-32	100



ECT CABLE TRAY

ECT CABLE TRAY



ECT CABLE TRAY

OUR MOST POPULAR AND ECONOMICAL CABLE TRAY PRODUCT

PART NO	FINISH	WIDTH (mm)	HEIGHT (mm)	LENGTH (mm)	QTY
41ECT150	GAL	150	45	3000	1
41ECT300	GAL	300	45	3000	1
41ECT450	GAL	450	45	3000	1
41ECT600	GAL	600	45	3000	1
41ECT150HDG	HDG	150	45	3000	1
41ECT300HDG	HDG	300	45	3000	1
41ECT450HDG	HDG	450	45	3000	1
41ECT600HDG	HDG	600	45	3000	1

ECT CABLE TRAY ACCESSORIES

ECT CABLE TRAY HOLD DOWN BRACKETS

PART NO	FINISH	HEIGHT (mm)	QTY
41ECTHDB	GAL	45	1
41ECTHDBH	HDG	45	1

ECT CABLE TRAY DIVIDER STRIPS

PART NO	FINISH	LENGTH (mm)	QTY
41ECTDSG	GAL	3000	1

ECT CABLE TRAY JOINER BOLTS AND NUTS

PART NO	ITEM	FINISH	QTY
41DTNZ	NUT	ZINC	1
41DTBZ	BOLT	ZINC	1

ECT CABLE TRAY RADIUS PLATES

PART NO	FINISH	LENGTH (mm)	QTY
41ECTRPG	GAL	2000	1
41ECTRPG-3	GAL	3000	1
41ECTRPH	HDG	2000	1

ECT CABLE TRAY RISER PLATES

PART NO	FINISH	QTY
41ECTRLG	GAL	1
41ECTRLGH	HDG	1

ECT CABLE TRAY TRAPEZE SUPPORTS

PART NO	FINISH	SIZE (mm)	QTY
41ECTTS150G	GAL	150	1
41ECTTS300G	GAL	300	1
41ECTTS450G	GAL	450	1
41ECTTS600G	GAL	600	1

ECT CABLE TRAY SPLICE PLATES

PART NO	FINISH	QTY
41ECTSPG	GAL	1
41ECTSPH	HDG	1

ECT CABLE TRAY TEE CROSS BRACKET

PART NO	FINISH	QTY
41ECTTXG	GAL	1

ECT CABLE TRAY COVERS

PART NO	FINISH	WIDTH (mm)	LENGTH (mm)	TYPE	QTY
41ECTFC150	GAL	150	2400	FLAT	1
41ECTFC300	GAL	300	2400	FLAT	1
41ECTFC450	GAL	450	2400	FLAT	1
41ECTFC600	GAL	600	2400	FLAT	1
41ECTPC150	GAL	150	2400	PEAKED	1
41ECTPC300	GAL	300	2400	PEAKED	1



AT3 CABLE TRAY

AT3 CABLE TRAY



PART NO	FINISH	WIDTH (mm)	HEIGHT (mm)	LENGTH (mm)	QTY
41DT3150	GAL	150	45	3000	1
41DT3300	GAL	300	45	3000	1
41DT3450	GAL	450	45	3000	1
41DT3600	GAL	600	45	3000	1

AT3 CABLE TRAY ACCESSORIES

AT3 CABLE TRAY HOLD DOWN BRACKETS



PART NO	FINISH	HEIGHT (mm)	QTY
41DT3HDB	GAL	50	1

AT3 CABLE TRAY JOINER BOLTS AND NUTS



PART NO	FINISH	QTY
41DT3BN-G	HDG	1

AT3 CABLE TRAY TEE CROSS BRACKET

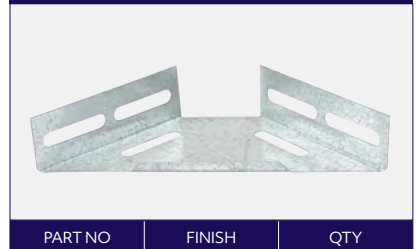

PART NO	FINISH	QTY
41KT3TXH	HDG	1
41DT3TXG	GAL	1

AT3 CABLE TRAY RADIUS PLATES



PART NO	FINISH	LENGTH (mm)	QTY
413RPH	HDG	3000	1
41KT3RPG	GAL	3000	1
41DT3RG	GAL	3000	1

AT3 CABLE TRAY RISER PLATES



PART NO	FINISH	QTY
41DT3RL	GAL	1
41KT3LPG	GAL	1
413LPH	HDG	1

AT3 CABLE TRAY SPLICE PLATES



PART NO	FINISH	QTY
41DT3SPG	GAL	1

STRUT SUPPORT





AT5 CABLE TRAY

AT5 CABLE TRAY



PART NO	FINISH	WIDTH (mm)	HEIGHT (mm)	LENGTH (mm)	QTY
41DT5300	GAL	300	85	3000	1
41DT5450	GAL	450	85	3000	1
41DT5600	GAL	600	85	3000	1
41DT5150HDG	HDG	150	85	3000	1
41DT5300HDG	HDG	300	85	3000	1
41DT5600HDG	HDG	600	85	3000	1

AT5 CABLE TRAY ACCESSORIES

AT5 CABLE TRAY HOLD DOWN BRACKETS



PART NO	FINISH	HEIGHT (mm)	QTY
41DT5HDB	GAL	85	1
41DT5HDBHDG	HDG	85	1

AT5 CABLE TRAY TEE CROSS BRACKET

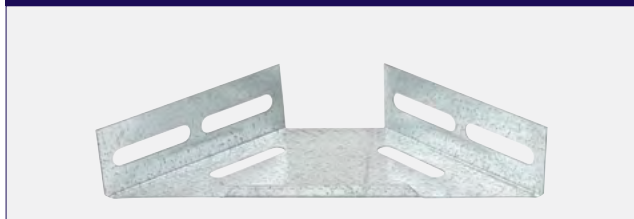

PART NO	FINISH	QTY
41DT5TXHDG	HDG	1

AT5 CABLE TRAY RADIUS PLATES



PART NO	FINISH	LENGTH (mm)	QTY
41DT5RPG	GAL	3000	1
41DT5RPHDG	HDG	3000	1

AT5 CABLE TRAY RISER PLATES



PART NO	FINISH	QTY
41ECT5RLG	GAL	1

AT5 CABLE TRAY SPLICE PLATES



PART NO	FINISH	QTY
41DT5SPG	GAL	1
41DT5SPHDG	HDG	1

AT5 CABLE TRAY COVERS

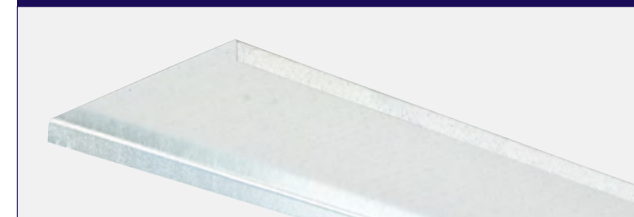

PART NO	FINISH	WIDTH (mm)	LENGTH (mm)	QTY
41DT5FC300	GAL	320	2400	1
41DT5FC600	GAL	630	2400	1



FIRE RATED CABLE LADDER

FIRE RATED CABLE LADDER / FIRE RATED CABLE LADDER KIT



FIRE RATED CABLE LADDER

PART NO	FINISH	WIDTH (mm)	HEIGHT (mm)	LENGTH (mm)	QTY
41DCL150N2FRHDG	HDG	150	93	6000	1
41DCL300N2FRHDG	HDG	300	93	6000	1
41DCL600N2FRHDG	HDG	600	100	6000	1

FIRE RATED CABLE LADDER KIT

PART NO	FINISH	WIDTH (mm)	HEIGHT (mm)	LENGTH (mm)	QTY
41CLFR3C15HK	HDG	150	100	6000	1
41CLFR3C30HK	HDG	300	100	6000	1
41CLFR3C45HK	HDG	450	100	6000	1
41CLFR3C60HK	HDG	600	100	6000	1

FIRE RATED CABLE TRAY

FIRE RATED CABLE TRAY



AT3 FIRE RATED CABLE TRAY

PART NO	FINISH	DUTY LEVEL	WIDTH (mm)	HEIGHT (mm)	LENGTH (mm)	QTY
41FRM315HK	HDG	MD	150	50	3000	1
41FRL315GK	GAL	LD	150	50	3000	1
41FRL315HK	HDG	LD	150	50	3000	1
41FRM3150GK	GAL	MD	150	50	3000	1
41FRH315GK	GAL	HD	150	50	3000	1
41FRM330GK	GAL	MD	300	50	3000	1
41FRH360GK	GAL	HD	600	50	3000	1
41FRH330HK	HDG	HD	300	50	3000	1
41FRH330GK	GAL	HD	300	50	3000	1
41FRH345GK	GAL	HD	450	50	3000	1

AT5 FIRE RATED CABLE TRAY

PART NO	FINISH	DUTY LEVEL	WIDTH (mm)	HEIGHT (mm)	LENGTH (mm)	QTY
41FRL515GK	GAL	LD	150	85	3000	1



FIRE RATED CABLE TRAY ACCESSORIES

AT3 FIRE RATED CABLE TRAY HANGER KITS

PART NO	FINISH	DUTY LEVEL	QTY
41FRL3HCHK	HDG	LD	1
41FRL3HCGK	GAL	LD	1

AT3 FIRE RATED CABLE TRAY HANGERS

PART NO	FINISH	QTY
41LTH2	GAL	1

AT3 FIRE RATED CABLE TRAY SPLICE PLATES

PART NO	FINISH	DUTY LEVEL	QTY
41FR3SPG	GAL	MD	1
41FRH3SPGK	GAL	HD	1

FIRE RATED CABLE TRAY JOINER BOLTS

PART NO	FINISH	QTY
41KTBZ	ZINC	1

FIRE RATED CABLE TRAY JOINER NUTS

PART NO	FINISH	QTY
41KTNZ	ZINC	1

FIRE RATED CABLE TRAY ANGLE BRACKETS

PART NO	FINISH	DUTY LEVEL	ANGLE	QTY
411026H	HDG	MD	90D	1
41FRABHDG	HDG	HD	90D	1

AT3 FIRE RATED CABLE TRAY HOLD DOWN BRACKETS

PART NO	FINISH	DUTY LEVEL	QTY
41FRH3HDB	GAL	HD	1
41FRM3HDB	GAL	MD	1
41FR3HDCH	HDG	MD	1
41FR5HDCG	GAL	HD	1

FIRE RATED CABLE TRAY SPLICE KITS

AT3 FIRE RATED CABLE TRAY SPLICE KITS

PART NO	FINISH	DUTY LEVEL	QTY
41FRL3SPGK	GAL	LD	1
41FRM3SPGK	GAL	MD	1
41FRM3SPHK	HDG	MD	1
41FRH3SPHK	HDG	HD	1

AT5 FIRE RATED CABLE TRAY SPLICE KITS

PART NO	FINISH	DUTY LEVEL	QTY
41FRL5SPGK	GAL	LD	1
41FRL3SPHK	HDG	LD	1

AT3 FIRE RATED CABLE TRAY TRAPEZE KITS

PART NO	FINISH	DUTY LEVEL	QTY
41FRH3T30GK	GAL	HD	1
41FRM3T15GK	GAL	MD	1
41FRM3T30GK	GAL	MD	1
41FRH3T15GK	GAL	HD	1
41FRH3T45GK	GAL	HD	1
41FRH3T60GK	GAL	HD	1



PERFORATED CABLE TRAY

PERFORATED CABLE TRAY

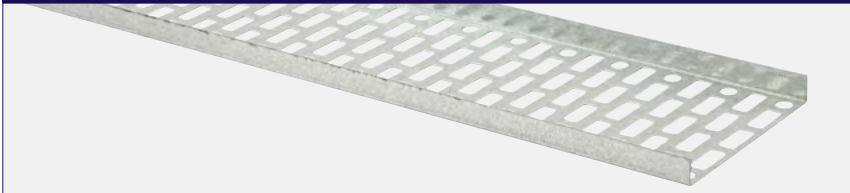

PART NO	FINISH	WIDTH (mm)	HEIGHT (mm)	LENGTH (mm)	QTY
41DAPT075	GAL	75	14	2400	1
41DAPT100	GAL	100	14	2400	1
41DAPT150	GAL	150	14	2400	1
41DAPT300	GAL	300	14	2400	1
41DAPT450	GAL	450	14	2400	1
41DAPT75	GAL	75	14	2400	1
41DAPT150HDG	HDG	150	14	2400	1
41DAPT300HDG	HDG	300	14	2400	1

CABLE MESH BASKET

CABLE MESH BASKET



PART NO	WIDTH (mm)	LENGTH (mm)	QTY
41MB150	150	3000	1
41MB450	450	3000	1
41MB600	600	3000	1

ZIP-CLIP LOCK

ZIP-CLIP LOCK



QUICK	PART NO	SIZE (mm)	WORKING LOAD (kg)	QTY
-	17ZCR1	1	10	10
A0578	17ZCR2	2	50	10
A0646	17ZCR3	3	120	10
A0674	17ZCR4	4	230	10

CON-LOCK FIXINGS

2MM / 3MM CON-LOCK ENDS



* Refer page 23-24 for CON-LOCK range.

CATENARY WIRE

COATED CATENARY WIRE ROPE

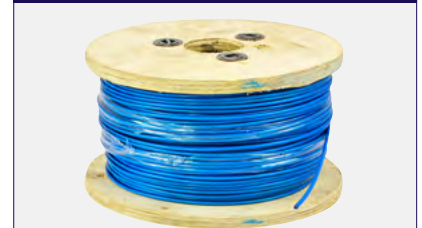

PART NO	ROLL LENGTH	QTY
17CATCOATED100	100m	1
17CATCOATED200	200m	1
17CATCOATED500	500m	1

WIRE ROPE

WIRE ROPE



PART NO	SIZE (mm)	ROLL LENGTH	QTY
17CAT1-200	1	200m	1
17CAT2-100	2	100m	1
17CAT2-200	2	200m	1
17CAT2-250	2	250m	1
17CAT2-500	2	500m	1
17CAT2-1000	2	1000m	1
17CAT3-50	3	50m	1
17CAT3-100	3	100m	1
17CAT3-200	3	200m	1
17CAT3-250	3	250m	1
17CAT4-50	4	50m	1
17CAT4-100	4	100m	1
17CAT6-50	6	50m	1

WIRE ROPE CATENARY SYSTEM



QUICK	PART NO	SIZE (mm)	ROLL LENGTH (m)	NO. OF ZIP-CLIPS	QTY
A0680	17QFCAT220010	2	200	10	1
A0682	17QFCAT220020	2	200	20	1
A0684	17QFCAT225010	2	250	10	1
A0686	17QFCAT250030	2	500	30	1
A0677	17QFCAT2100065	2	1000	65	1
A0678	17QFCAT2100090	2	1000	90	1
A0687	17QFCAT3100060	3	1000	60	1
A0688	17QFCAT3100065	3	1000	65	1



SUPERIOR HANGING TECHNOLOGY

Zip-Clip

Zip-Clip is a range of innovative products designed for speed and ease of use. The clip is manufactured from a high quality zinc alloy. The oil impregnated sintered metal wedge is designed to offer the best locking solution.

The stainless steel spring ensures the wedge engages first time. The galvanised high tensile wire rope supplied offers you a better SWL than those found on the market. All our engineered suspension products are designed with quality and safety in mind.



Product range - page 23-25





◆ Fasteners & Fixings





CONTENTS	PAGE
VERTIGOS	100
DROP-IN ANCHORS	100
CONCRETE SCREW ANCHORS	102
CONCRETE INSERTS	103
SLEEVE ANCHORS	103
SUSPENSION ANCHORS	104
THROUGH BOLTS	105
SCREW BOLTS	106
CONCRETE TAPPERS	106
CHEMICAL ANCHORS	107
METAL PIN ANCHORS	108
SPIKES	108
FAST-DRIVES	108
WALL DOGS	108
CAVITY FIXINGS	109
PLASTIC PLUGS	109
NYLON ANCHORS	110
GAS FIXINGS	110
PA FIXINGS	112
PLASTERBOARD FIXINGS	112
INSULATION FIXINGS	113
CABLE TIES	114
BOLTS	114
NUTS	118
METAL THREADS	119
HEADLESS SCREWS	119
TIE WIRES	119
WASHERS	120
NAILS	120
DRILLPOINT SCREWS	121
TYPE 17 SCREWS	123
NEEDLEPOINT SCREWS	124
RIVETS	125



VERTIGOS

VERTIGO - VERTICAL TIMBER



QUICK	PART NO	LENGTH (mm)	THREAD SIZE	QTY
A0247	1528040	25	M6	100
A0248	1528044	50	M10	100
A0249	1528060	25	M8	100
A0254	1528125	25	M10	100

STEEL AND TIMBER VERTIGO SOCKET DRIVER



QUICK	PART NO	QTY
J0196	157187	5

DROP-IN ANCHORS

DROP-IN ANCHOR - ZINC



QUICK	PART NO	LENGTH (mm)	HOLE SIZE (mm)	THREAD SIZE	QTY
F0127	02D6M	25	8	M6	100
F0129	02D8M	30	10	M8	100
F0115	02D10M30	30	12	M10	50
F0117	02D10M40	40	12	M10	50
F0119	02D12M	50	16	M12	50
F0123	02D16M	67	20	M16	25
F0125	02D20M	83	25	M20	25

HOLLOW SET DROP-IN ANCHOR



* Refer page 144 for Setting Tools.

QUICK	PART NO	HOLE SIZE (mm)	THREAD SIZE	QTY
F0137	02HSDIM10	16	M10	100

VERTIGO - VERTICAL STEEL



QUICK	PART NO	LENGTH (mm)	THREAD SIZE	QTY
A0244	1528000	25	M6	100
A0245	1528008	25	M10	100
A0246	1528024	25	M8	100

VERTIGO - HORIZONTAL STEEL



QUICK	PART NO	LENGTH (mm)	THREAD SIZE	QTY
A0251	1528100	25	M10	100
A0253	1528114	25	M12	100

VERTIGO - HORIZONTAL TIMBER



QUICK	PART NO	LENGTH (mm)	THREAD SIZE	QTY
A0255	1528128	50	M10	100

DROP-IN ANCHOR - STAINLESS STEEL



QUICK	PART NO	LENGTH (mm)	HOLE SIZE (mm)	THREAD SIZE	QTY
F0130	02D8MSS	30	10	M8	100
F0118	02D10MSS	40	12	M10	50
F0122	02D12MSS	50	16	M12	50

DROP-IN ANCHOR - BUCKET



QUICK	PART NO	LENGTH (mm)	HOLE SIZE (mm)	THREAD SIZE	QTY
F0116	02D10M30BUCKET	30	12	M10	500
-	02D10M40BUCKET	40	12	M10	500
F0120	02D12M15BUCKET	50	16	M12	300



Acura PB2 Hangermate™

The **Acura PB2 Hangermate™** is a state-of-the-art one-piece, heavy duty steel anchor designed for rod hanging applications such as fire protection systems, ventilation systems, cable trays, pipe hanging and many other overhead threaded rod applications.



C1 Seismic Approved Vertigo - By Powers

Fast and reliable solution

The one piece design makes it easy to install and the preferred choice for fast and reliable anchoring which is also fully removable. This anchor is designed to resist structural and nonstructural loading in cracked and uncracked concrete. The patented thread design has been designed for use with standard drill bits, reduces installation torque and enhances productivity.



Fire Rated

F120 (refer to ETA-16/0867 and ETA-15/0810 for load capacities under fire)



ETA-16/0867

Cracked & uncracked concrete
ETA-15/0810
Redundant non-structural applications

Features

- Only requires 40mm embedment (seismic approved), compared to other standard vertigo
- ETA approved for cracked and uncracked concrete
- ETA approved for seismic loading
- ETA approved for redundant non-structural applications (6mm)
- F120 fire rated
- Ratchet teeth on the underside of the hex washer head lock against the fixture
- Removable and vibration resistant
- Low installation torque
- Fast installation with Immediate high strength loading
- No expansion forces
- Can be installed closer to the edge than traditional mechanical anchors



Seismic C1

C1 on sizes with ETA approval

Independently tested and approved for use on solid uncracked / cracked concrete, and hollow core concrete.





CONCRETE SCREW ANCHORS

FEMALE DRIVER SOCKET



QUICK	PART NO	SIZE	QTY
J0158	057197	1/2 INCH	1

MALE DRIVER SOCKET



QUICK	PART NO	SIZE (mm)	QTY
J0157	05CDCD	13	1

SLEEVE ADAPTER



QUICK	PART NO	QTY
J0159	055865	1

DRILLCUTTA SDS DRILL BIT



QUICK	PART NO	LENGTH (mm)	SIZE (mm)	QTY
I0584	24SDC06170	170	6	1

PB2 HANGER MATE



PART NO	SIZE (mm)	LENGTH (mm)	HOLE SIZE (mm)	MIN. EMBEDMENT (mm)	SOCKET SIZE (mm)	THREAD SIZE	QTY
08PB2M1040	6	40	6	40	13	M10	100
08PB2M1250	8	50	8	50	15	M12	100

FEMALE DRILLCUTTA



QUICK	PART NO	LENGTH (mm)	HOLE SIZE (mm)	THREAD SIZE	QTY
F0389	05CDC640F10	40	6	M10	100

FEMALE DRILLCUTTA - BUCKET



QUICK	PART NO	LENGTH (mm)	HOLE SIZE (mm)	THREAD SIZE	QTY
F0390	05CDC640F10-BKT	40	6	M10	500

MALE DRILLCUTTA



QUICK	PART NO	LENGTH (mm)	HOLE SIZE (mm)	THREAD SIZE	QTY
F0391	05CDC640M10	40	6	M10	100

MALE DRILLCUTTA - BUCKET



QUICK	PART NO	LENGTH (mm)	HOLE SIZE (mm)	THREAD SIZE	QTY
F0392	05CDC640M10-BKT	40	6	M10	250



CONCRETE INSERTS

WOOD-KNOCKER



QUICK	PART NO	THREAD SIZE	QTY
F0139	02WKMM10	M10	100
F0140	02WKMM12	M12	100

BANG-IT



QUICK	PART NO	THREAD SIZE	QTY
-	02BBHM1012	M6 M10 M12	100
F0113	02BIMDI10	M10	100
-	02BIMDI12	M12	100

SLEEVE ANCHORS

HEX SLEEVE ANCHOR - ZINC



Galvanised also available.

QUICK	PART NO	LENGTH (mm)	FINISH	FASTENS (mm)	HOLE SIZE (mm)	MIN. EMBED DEPTH (mm)	QTY
F0098	01HS6520	20	ZINC	2	6.5	18	100
F0099	01HS6525	25	ZINC	5	6.5	20	100
F0100	01HS6535	35	ZINC	5	6.5	30	100
F0102	01HS6555	55	ZINC	25	6.5	30	100
F0103	01HS6575	75	ZINC	45	6.5	30	100
F0055	01HS0840	40	ZINC	5	8	35	100
F0058	01HS0865	65	ZINC	30	8	35	50
F0065	01HS1040	40	ZINC	5	10	35	50
F0067	01HS1050	50	ZINC	10	10	40	50
F0070	01HS1060	60	ZINC	20	10	40	50
F0073	01HS1075	75	ZINC	35	10	40	50
F0076	01HS1095	95	ZINC	55	10	40	50
F0084	01HS1260	60	ZINC	10	12	50	50
F0087	01HS1275	75	ZINC	25	12	50	25
F0079	01HS12100	100	ZINC	50	12	50	25
F0082	01HS12130	130	ZINC	80	12	50	25
F0093	01HS1665	65	ZINC	10	16	55	25
F0090	01HS16110	110	ZINC	55	16	55	10
F0097	01HS2075	75	ZINC	15	20	60	10
F0095	01HS20105	105	ZINC	45	20	60	10
F0096	01HS20150	150	ZINC	90	20	60	10

EYE BOLT ANCHOR



QUICK	PART NO	LENGTH (mm)	HOLE SIZE (mm)	MIN. EMBED DEPTH (mm)	QTY
F0033	01EB8045	45	8	45	100



HEX SLEEVE ANCHOR - STAINLESS STEEL



QUICK	PART NO	LENGTH (mm)	FINISH	FASTENS (mm)	HOLE SIZE (mm)	MIN. EMBED DEPTH (mm)	QTY
F0057	01HS0840SS	40	S/S	5	8	35	100
F0069	01HS1050SS	50	S/S	10	10	40	50
F0072	01HS1060SS	60	S/S	20	10	40	50
F0075	01HS1075SS	75	S/S	35	10	40	50
F0078	01HS1095SS	95	S/S	55	10	40	50
F0086	01HS1260SS	60	S/S	10	12	50	50
F0089	01HS1275SS	75	S/S	25	12	50	25

HEX SLEEVE ANCHOR - GALVANISED



QUICK	PART NO	LENGTH (mm)	FINISH	FASTENS (mm)	HOLE SIZE (mm)	MIN. EMBED DEPTH (mm)	QTY
F0056	01HS0840G	40	GAL	5	8	35	100
F0059	01HS0865G	65	GAL	30	8	35	50
F0066	01HS1040G	40	GAL	5	10	35	50
F0068	01HS1050G	50	GAL	10	10	40	50
F0071	01HS1060G	60	GAL	20	10	40	50
F0074	01HS1075G	75	GAL	35	10	40	50
F0077	01HS1095G	95	GAL	55	10	40	50
F0085	01HS1260G	60	GAL	10	12	50	50
F0088	01HS1275G	75	GAL	25	12	50	25
F0080	01HS12100G	100	GAL	50	12	50	25
F0083	01HS12130G	130	GAL	80	12	50	25
F0094	01HS1665G	65	GAL	10	16	55	25

SUSPENSION ANCHORS

TIE WIRE POINT



QUICK	PART NO	LENGTH (mm)	HOLE SIZE (mm)	MIN. EMBED DEPTH (mm)	QTY
F0433	05TW3700	32	5	32	100
F0404	05LTW505085	85	5	32	100
F0434	05TW3759	32	6.5	32	100

NAIL EYELET ANCHOR



PART NO	LENGTH (mm)	HOLE SIZE (mm)	MIN. EMBED DEPTH (mm)	QTY
17HF-FNA625	54	6	35	50



TIE WIRE ANCHOR



QUICK	PART NO	LENGTH (mm)	FINISH	HOLE SIZE (mm)	MIN. EMBED DEPTH (mm)	QTY
F0110	01TW06120TB	120	ZINC	6	40	50
F0111	01TW6560TB	60	ZINC	6.5	40	100

THROUGH BOLTS

THROUGH BOLT - ZINC



PART NO	LENGTH (mm)	FINISH	SOCKET SIZE	HOLE SIZE (mm)	MIN. EMBED DEPTH (mm)	QTY
03PTB69294	85	ZINC	10	6	41	100
03PTB69308	85	ZINC	13	8	48	100
03PTB69334	90	ZINC	17	10	71	50
03PTB69358	90	ZINC	19	12	71	50
03PTB69360	100	ZINC	19	12	71	50
03PTB69366	135	ZINC	19	12	71	25
03PTB69372	185	ZINC	19	12	71	25
03PTB69388	115	ZINC	24	16	95	25
03PTB69390	125	ZINC	24	16	95	20

THROUGH BOLT - GALVANISED



QUICK	PART NO	LENGTH (mm)	FINISH	FASTENS (mm)	HOLE SIZE (mm)	MIN. EMBED DEPTH (mm)	QTY
F0265	03PTB610090G	90	GAL	17	10	60	25
F0266	03PTB610120G	120	GAL	47	10	60	25
F0267	03PTB612080G	80	GAL	5	12	60	25
F0268	03PTB612100G	100	GAL	25	12	60	25
F0270	03PTB612140G	140	GAL	45	12	80	25
F0271	03PTB616105G	105	GAL	5	16	80	25
F0273	03PTB616140G	140	GAL	20	16	100	25
F0274	03PTB616190G	190	GAL	70	16	100	25
F0275	03PTB620125G	125	GAL	5	20	100	10
F0276	03PTB620160G	160	GAL	20	20	120	10
F0277	03PTB620200G	200	GAL	60	20	120	10



SCREW BOLTS

HEX SCREW BOLT - ZINC



QUICK	PART NO	LENGTH (mm)	FINISH	FASTENS (mm)	HOLE SIZE (mm)	MIN. EMBED DEPTH (mm)	QTY
F0163	03BT550	50	ZINC	25	5	25	100
F0166	03BT630	30	ZINC	5	6	25	100
F0167	03BT650	50	ZINC	25	6	25	100
F0169	03BT6575	75	ZINC	50	6	25	50
F0164	03BT65100	100	ZINC	75	6.5	25	50
F0171	03BT8100	100	ZINC	65	8	35	50
F0173	03BT850	50	ZINC	15	8	35	50
F0175	03BT875	75	ZINC	40	8	35	50
F0146	03BT10100	100	ZINC	60	10	40	50
F0148	03BT10120	120	ZINC	80	10	40	50
F0150	03BT1060	60	ZINC	20	10	40	50
F0153	03BT1075	75	ZINC	35	10	40	50
F0155	03BT12100	100	ZINC	50	12	50	50
F0157	03BT12150	150	ZINC	100	12	50	25
F0159	03BT1275	75	ZINC	25	12	50	50
F0161	03BT16100	100	ZINC	35	16	65	15

CONCRETE TAPPERS

HEX TAPPER



QUICK	PART NO	LENGTH (mm)	SIZE (mm)	FASTENS (mm)	HOLE SIZE (mm)	MIN. EMBED DEPTH (mm)	QTY
F0001	12700T	32	5	7	4	25	100
F0002	12702T	45	5	20	4	25	100
F0003	12704T	58	5	33	4	25	100
F0004	12706T	70	5	45	4	25	100
F0005	12708T	83	5	58	4	25	100
F0006	12710T	95	5	70	4	25	100
F0007	12712T	100	5	75	4	25	100
F0008	12720T	32	6.5	7	5	25	100
F0009	12722T	45	6.5	20	5	25	100
F0010	12724T	58	6.5	33	5	25	100
F0011	12726T	70	6.5	45	5	25	100
F0012	12728T	83	6.5	58	5	25	100
F0013	12730T	95	6.5	70	5	25	100
F0014	12732T	100	6.5	75	5	25	100



CSK TAPPER



QUICK	PART NO	LENGTH (mm)	SIZE (mm)	FASTENS (mm)	HOLE SIZE (mm)	MIN. EMBED DEPTH (mm)	QTY
F0015	12740T	32	5	7	4	25	100
F0016	12742TC	45	5	20	4	25	100
F0017	12744TC	57	5	33	4	25	100
F0018	12746TC	70	5	45	4	25	100
F0019	12748TC	83	5	58	4	25	100
F0020	12750TC	95	5	70	4	25	100
F0021	12752TC	100	5	75	4	25	100
F0022	12760TC	32	6.5	7	5	25	100
F0023	12762TC	45	6.5	20	5	25	100
F0024	12764TC	58	6.5	33	5	25	100
F0025	12766TC	70	6.5	45	5	25	100
F0026	12768TC	83	6.5	58	5	25	100
F0027	12770TC	95	6.5	70	5	25	100
F0028	12772TC	100	6.5	75	5	25	100
F0029	12774TC	125	6.5	100	5	25	100
F0030	12776TC	150	6.5	125	5	25	100

CHEMICAL ANCHORS

CHEM CAP STUD - ZINC



QUICK	PART NO	LENGTH (mm)	FINISH	FASTENS (mm)	THREAD SIZE	QTY
F0237	03STM10130	130	ZINC	28	M10	10
F0239	03STM12160	160	ZINC	36	M12	10
F0241	03STM16190	190	ZINC	42	M16	10
F0243	03STM20260	260	ZINC	72	M20	5

CHEM CAP STUD - GALVANISED



QUICK	PART NO	LENGTH (mm)	FINISH	FASTENS (mm)	THREAD SIZE	QTY
F0248	03STM8110G	110	GAL	17	M8	10
F0238	03STM10130G	130	GAL	28	M10	10
F0240	03STM12160G	160	GAL	36	M12	10
F0242	03STM16190G	190	GAL	42	M16	10
F0244	03STM20260G	260	GAL	72	M20	5

AC100E



* Refer page 166 for Caulking Gun

QUICK	PART NO	QTY
F0144	03AC100E	10

PURE 150 PRO



* Refer page 144 for Caulking Gun

QUICK	PART NO	QTY
F0228	03PFPRO585	10

PV45 PRO



* Refer page 144 for Caulking Gun

QUICK	PART NO	QTY
F0232	03KF2	10



PLASTIC SIEVE



QUICK	PART NO	LENGTH (mm)	TO SUIT	HOLE SIZE (mm)	QTY
F0231	03PSM850	50	M8	12	10
F0229	03PSM101285	85	M10	16	10
F0230	03PSM1685	85	M12/M16	20	10

METAL PIN ANCHORS

FIRE RATED WEDGE ANCHOR

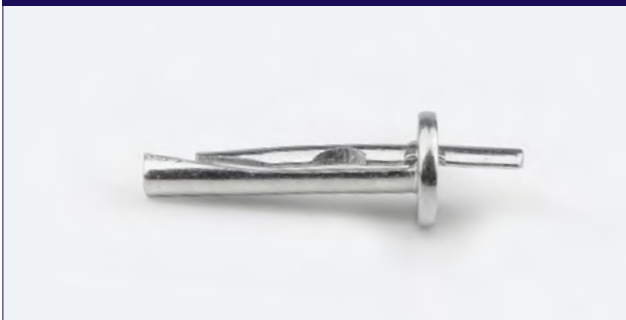

QUICK	PART NO	LENGTH (mm)	HOLE SIZE (mm)	FASTENS (mm)	MIN. EMBED DEPTH (mm)	QTY
F0475	06PBZ0635FR	35	6	5	30	200

SPIKES

MUSHROOM HEAD SPIKE



QUICK	PART NO	LENGTH (mm)	HOLE SIZE (mm)	FASTENS (mm)	QTY
F0415	05MH53MM	25	5	3	100
F0410	05MH510MM	32	5	10	100
F0412	05MH516MM	38	5	16	100
F0413	05MH519MM	50	5	19	100
F0418	05MH653MM	25	6.5	3	100
F0422	05MH656MM	38	6.5	6	100
F0416	05MH6519MM	50	6.5	19	100
F0417	05MH6532MM	63	6.5	32	100
F0419	05MH6544MM	75	6.5	44	100
F0421	05MH6568MM	102	6.5	68	100

CHEMSET MIXER NOZZLE



QUICK	PART NO	QTY
F0207	03MKNK	1

METAL PIN ANCHOR



QUICK	PART NO	LENGTH (mm)	HOLE SIZE (mm)	FASTENS (mm)	QTY
F0468	06MPA0522	22	5	6.5	100
F0469	06MPA6525	25	6.5	10	100
F0470	06MPA6532	32	6.5	13	100
F0471	06MPA6538	38	6.5	22	100
F0472	06MPA6550	50	6.5	28	100

FAST-DRIVES

FAST-DRIVE ANCHOR



QUICK	PART NO	LENGTH (mm)	HOLE SIZE (mm)	FASTENS (mm)	MIN. EMBED DEPTH (mm)	QTY
F0377	5400012	30	5	5	25	100
F0378	5400029	40	5	15	25	100
F0379	5400036	50	5	20	30	100
F0380	5400043	65	5	35	30	100
F0381	5400050	75	5	45	30	100
F0382	5400055	100	5	70	30	100

WALL DOGS

WALL DOG



QUICK	PART NO	LENGTH (mm)	TO SUIT	FINISH	HOLE SIZE (mm)	QTY
F0536	07WDOG	32	PH2 Drive	ZINC	5	100
F0537	07WDOG32	32	SQ2 Drive	ZINC	5	100
F0538	07WDOG50	50	SQ2 Drive	ZINC	5	100



CAVITY FIXINGS

The Acura MSL Anchor is a highly unique German-made anchor used for fastening into challenging base materials where no others can. Perfect for fragile/hollow applications, MSL Anchors installation, eliminating the need of chemical fastening. The anchor also features a self-indicating torque mechanism to ensure its effectiveness & security.



MSL ANCHOR

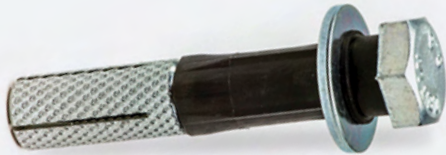

QUICK	PART NO	LENGTH (mm)	HOLE SIZE (mm)	FASTENS (mm)	QTY
F0341	04MSLH1260	60	12	10	25
F0342	04MSLH1280	80	12	30	25
F0337	04MSLH12100	100	12	50	25
F0338	04MSLH12120	120	12	70	25
F0339	04MSLH12140	140	12	90	25
F0340	04MSLH12160	160	12	110	25

MKD METAL CLAW ANCHOR



QUICK	PART NO	LENGTH (mm)	HOLE SIZE (mm)	QTY
F0323	04MKD632	32	32	100
F0324	04MKD838	38	38	100
F0325	04MKD860	60	60	100
F0322	04MKD1060	60	60	100

PLASTIC PLUGS

PVC WALL PLUGS



QUICK	PART NO	LENGTH (mm)	HOLE SIZE (mm)	SCREW GUAGE	QTY
F0492	06W25	25	5	6	1000
F0476	06R25	25	6	7-8	1000
F0477	06R30	20	6	7-8	1000
F0478	06R38	38	6	7-8	1000
F0479	06R50	50	6	7-8	1000
F0451	06G25	25	6.5	10-12	1000
F0452	06G30	30	6.5	10-12	1000
F0453	06G38	38	6.5	10-12	500
F0454	06G50	50	6.5	10-12	500
F0437	06B38	38	8	14	500
F0438	06B50	50	8	14	500
F0473	06O35	38	10	5/16in	500
F0474	06O50	50	10	5/16in	400



NYLON ANCHORS

ROUND HEAD NYLON ANCHOR



QUICK	PART NO	LENGTH (mm)	HOLE SIZE (mm)	FASTENS (mm)	QTY
F0480	06RN0525	25	5	6.5	100
F0482	06RN0540	40	5	19	100
F0483	06RN6525	25	6.5	6.5	100
F0485	06RN6538	38	6.5	19	100
F0487	06RN6550	50	6.5	32	100
F0488	06RN6575	75	6.5	50	100

MUSHROOM HEAD NYLON ANCHOR



QUICK	PART NO	LENGTH (mm)	HOLE SIZE (mm)	FASTENS (mm)	QTY
F0459	06MN0525	25	5	6.5	100
F0461	06MN0540	40	5	19	100
F0463	06MN6525	25	6.5	6.5	100
F0465	06MN6538	38	6.5	19	100
F0466	06MN6550	50	6.5	32	100
F0467	06MN6575	75	6.5	50	50
F0462	06MN65100	100	6.5	75	50

ROUND HEAD NYLON ANCHOR STAINLESS STEEL



QUICK	PART NO	LENGTH (mm)	HOLE SIZE (mm)	FASTENS (mm)	QTY
F0481	06RN0525SS	25	5	6.5	100
F0484	06RN6525SS	25	6.5	6.5	100

MUSHROOM HEAD NYLON ANCHOR STAINLESS STEEL



QUICK	PART NO	LENGTH (mm)	HOLE SIZE (mm)	FASTENS (mm)	QTY
F0460	06MN0525SS	25	5	6.5	100
F0464	06MN6525SS	25	6.5	6.5	100

GAS FIXINGS

COBRA PINS AND FUEL CELL



QUICK	PART NO	SIZE (mm)	TO SUIT	QTY
F0541	0830516	16	DXG3000	1000
F0542	0830522	22	DXG3000	1000

COBRA V PINS AND FUEL CELL



QUICK	PART NO	SIZE (mm)	TO SUIT	QTY
F0591	0855318HC	18	COBRA V	800
F0594	0855322HC	22	COBRA V	800

COBRA FUEL CELL



* Refer page 146 for Gas Tools.

QUICK	PART NO	TO SUIT	QTY
F0566	0855010	DXG3000	1

COBRA V FUEL CELL



* Refer page 146 for Gas Tools.

QUICK	PART NO	TO SUIT	QTY
F0589	0855301	COBRA V	1



COBRA CONTRACTOR PACK



QUICK	PART NO	SIZE (mm)	TO SUIT	QTY
F0649	08DXG3CP	22	DXG3000	1000

COBRA V CONTRACTOR PACK



QUICK	PART NO	SIZE (mm)	TO SUIT	QTY
F0593	0855322CP	22	COBRA V	800

COBRA ZIP CONTRACTOR PACK



QUICK	PART NO	SIZE (mm)	TO SUIT	QTY
F2153	08DXG3ZCP	22	DXG3000	1000

COBRA V ZIP CONTRACTOR PACK



QUICK	PART NO	SIZE (mm)	TO SUIT	QTY
F2152	0855322ZCP	22	COBRA V	800

COBRA ZIP CABLE TIE



QUICK	PART NO	TO SUIT	QTY
F0580	0855074Z	DXG3000/COBRA V	100

COBRA M10 HANGER



QUICK	PART NO	TO SUIT	QTY
F0651	08DXG3M10HA	DXG3000	100

COBRA MOUNT



QUICK	PART NO	TO SUIT	QTY
F0579	0855074	DXG3000/COBRA V	100

QUICK CHANNEL



QUICK	PART NO	FINISH	LENGTH (mm)	QTY
F0608	0855452	ZINC	2000	20
F0656	0855452-PVC	PVC	1000	20

QUICK CLIP



QUICK	PART NO	SIZE (mm)	QTY
F0601	0855400	12-13	100
F0602	0855402	14-18	100
F0603	0855404	20-25	50
F0605	0855406	26-32	50
F0606	0855408	35-42	25
F0607	0855410	47-50	50

PLASTIC HALF SADDLE



QUICK	PART NO	SIZE (mm)	QTY
F0598	0855340	16	100
F0599	0855350	20	100
F0600	0855360	25	100

DOUBLE M10 TRAKIT HANGER



QUICK	PART NO	TO SUIT	QTY
F0596	0855335	COBRA V	100



PA FIXINGS

PA ANGLE CLIP



QUICK	PART NO	SIZE (mm)	QTY
F0625	08DP27AC	27	100
F0626	08DP32AC	32	100

PA CABLE TIE



QUICK	PART NO	LENGTH (mm)	QTY
F0641	08DPCTHD	200	100

PA WASHERED DRIVE PIN



QUICK	PART NO	SIZE (mm)	QTY
F0635	08DP827W	27	100
F0636	08DP832W	32	100

PA CHARGE STRIPS



QUICK	PART NO	COLOUR	QTY
F0562	0850622G	GREEN	100
F0563	0850626Y	YELLOW	100
F0564	0850630R	RED	100

PA M10 HANGER



QUICK	PART NO	THREAD SIZE	QTY
F0644	08DPM10HA	M10	50

PLASTERBOARD FIXINGS

HOLLOW WALL ANCHOR



QUICK	PART NO	HOLE SIZE (mm)	THREAD SIZE	WALL THICKNESS	QTY
F0513	07HWA4XS	8	1/8in	4-5	100
F0511	07HWA4SL	8	1/8in	3-16	100
F0509	07HWA4S	8	1/8in	10-12	100
F0508	07HWA4L	8	1/8in	16-24	100
F0512	07HWA4XL	8	1/8in	25-32	100
F0515	07HWA6S	10	3/16in	10-16	50
F0516	07HWA8S	11	1/4in	10-12	50

* Refer page 144 for Setting Tool.



The hollow wall anchor is an excellent fixing for higher loads in plasterboard walls and ceilings. Supplied with a crossed pan head screw.

Use the setting tool to make light work of the installation of this superior fixing.

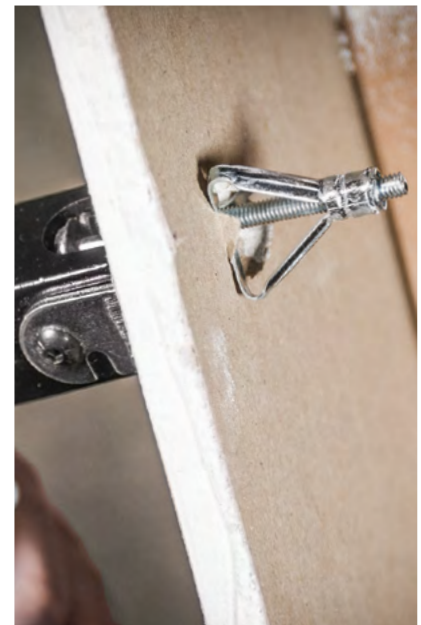



HOOK SPRING TOGGLE



QUICK	PART NO	HOLE SIZE (mm)	THREAD SIZE	WALL THICKNESS (mm)	QTY
F0534	07STCH3163	6-10	3/16in	54	100

SPRING TOGGLE



QUICK	PART NO	HOLE SIZE (mm)	THREAD SIZE	WALL THICKNESS (mm)	QTY
F0528	07ST182	10	1/8in	30	50
F0529	07ST183	10	1/8in	50	50
F0530	07ST3162	13	3/16in	24	50
F0531	07ST3163	13	3/16in	50	50
F0532	07ST3164	13	3/16in	74	50
F0527	07ST143	20	1/4in	50	50

HEAVY DUTY TOGGLE



QUICK	PART NO	LENGTH (mm)	HOLE SIZE (mm)	THREAD SIZE	QTY
F0303	04DV8100	100	22	M8	100
F0304	04DV8200	200	22	M8	50
F0301	04DV10100	100	25	M10	100
F0302	04DV10200	200	25	M10	50

PLASTER PLUG - METAL



QUICK	PART NO	SCREW GAUGE	QTY
F0519	07PMZN	6-10	100

PLASTER PLUG - NYLON



QUICK	PART NO	SCREW GAUGE	QTY
F0518	07PMNY	6-10	100

POLY TOGGLE



QUICK	PART NO	HOLE SIZE (mm)	SCREW GAUGE	WALL THICKNESS (mm)	QTY
F0520	07PT10	8	6-12	10-13	100

SCORPION PLUG



QUICK	PART NO	SCREW GAUGE	QTY
F0525	07SCORP	7	100

INSULATION FIXINGS

A-ISOL INSULATION FIXING



QUICK	PART NO	SIZE (mm)	QTY
F0295	04A-ISOL50	50	50
F0296	04A-ISOL85	85	50
F0293	04A-ISOL120	120	50
F0294	04A-ISOL155	155	50



CABLE TIES

Ball lock stainless steel cable ties consist of a non-releasable locking mechanism that offers infinite adjustment along the length of the tie. Suitable for use where additional strength, fire resistance and chemical resistance is required.

CABLE TIE - STAINLESS STEEL



QUICK	PART NO	LENGTH (mm)	SIZE (mm)	QTY
I1304	36CT20046SS	200	4.6	100
I1309	36CT36079SS	360	7.9	100
I1312	36CT52046SS	520	4.6	100
I1311	36CT52012SS	520	12	100
I1317	36CT84045SS	840	4.6	100
I1316	36CT84012SS	840	12	100
I1298	36CT100046SS	1000	4.6	100

BOLTS

CUP HEAD BOLT AND NUT



QUICK	PART NO	LENGTH (mm)	FINISH	THREAD SIZE	QTY
F1234	12CB6020	20	ZINC	M6	200
F1235	12CB6025	25	ZINC	M6	200
F1236	12CB6030	30	ZINC	M6	200
F1238	12CB6040	40	ZINC	M6	200
F1239	12CB6050	50	ZINC	M6	200
F1246	12CB8025	25	ZINC	M8	200
F1248	12CB8030	30	ZINC	M8	200
F1250	12CB8040	40	ZINC	M8	200
F1252	12CB8050	50	ZINC	M8	150
F1253	12CB8065	65	ZINC	M8	150
F1264	12CB1025	25	ZINC	M10	200
F1266	12CB1030	30	ZINC	M10	200
F1268	12CB1040	40	ZINC	M10	150
F1270	12CB1050	50	ZINC	M10	100
F1273	12CB1065	65	ZINC	M10	100
F1276	12CB1075	75	ZINC	M10	100
F1302	12CB1250	50	ZINC	M12	150
F1306	12CB1275	75	ZINC	M12	150

CABLE TIE



QUICK	PART NO	LENGTH (mm)	SIZE (mm)	QTY
I1302	36CT20046	200	4.6	100
I1305	36CT20076	200	7	100
I1306	36CT28046	280	4.6	100
I1308	36CT30076	300	7.6	100
I1310	36CT37076	370	7.6	100
I1313	36CT53080	550	9	100
I1315	36CT83090	920	9	100
I1299	36CT122090	1210	9	100
I1300	36CT135090	1350	9	100
I1301	36CT155090	1550	9	100

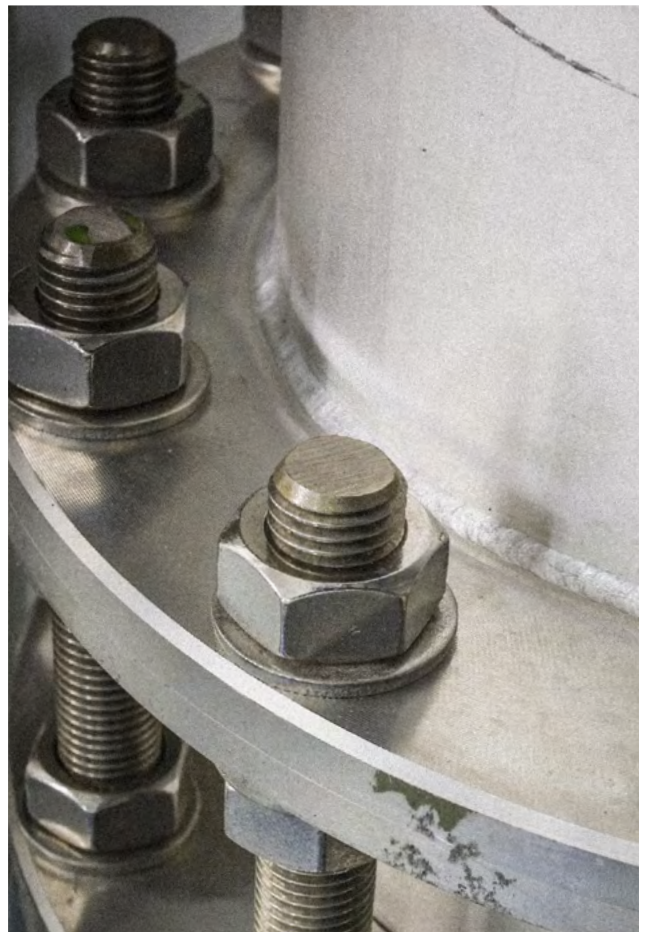



HEX BOLT AND NUT - ZINC



QUICK	PART NO	LENGTH (mm)	FINISH	THREAD SIZE	QTY
F1365	12HBM06020	20	ZINC	M6	200
F1369	12HBM06025	25	ZINC	M6	200
F1373	12HBM06030	30	ZINC	M6	200
F1376	12HBM06040	40	ZINC	M6	200
F1379	12HBM06050	50	ZINC	M6	200
F1381	12HBM06075	75	ZINC	M6	150
F1384	12HBM08020	20	ZINC	M8	200
F1387	12HBM08025	25	ZINC	M8	200
F1391	12HBM08030	30	ZINC	M8	200
F1395	12HBM08035	35	ZINC	M8	200
F1398	12HBM08040	40	ZINC	M8	200
F1402	12HBM08045	45	ZINC	M8	150
F1404	12HBM08050	50	ZINC	M8	150
F1408	12HBM08055	55	ZINC	M8	150
F1411	12HBM08060	60	ZINC	M8	150
F1414	12HBM08065	65	ZINC	M8	150
F1417	12HBM08075	75	ZINC	M8	100
F1421	12HBM08100	100	ZINC	M8	100
F1425	12HBM10020	20	ZINC	M10	150
F1429	12HBM10025	25	ZINC	M10	150
F1434	12HBM10030	30	ZINC	M10	150
F1438	12HBM10035	35	ZINC	M10	150
F1442	12HBM10040	40	ZINC	M10	150
F1446	12HBM10045	45	ZINC	M10	150
F1449	12HBM10050	50	ZINC	M10	75
F1453	12HBM10055	55	ZINC	M10	75
F1455	12HBM10060	60	ZINC	M10	75
F1459	12HBM10065	65	ZINC	M10	75
F1462	12HBM10070	70	ZINC	M10	75
F1465	12HBM10075	75	ZINC	M10	75
F1469	12HBM10080	80	ZINC	M10	75
F1473	12HBM10090	90	ZINC	M10	50
F1475	12HBM10100	100	ZINC	M10	50
F1478	12HBM10110	110	ZINC	M10	50
F1480	12HBM10120	120	ZINC	M10	50
F1484	12HBM10140	140	ZINC	M10	50
F1488	12HBM12025	25	ZINC	M12	250
F1492	12HBM12030	30	ZINC	M12	250
F1496	12HBM12035	35	ZINC	M12	200
F1500	12HBM12040	40	ZINC	M12	200
F1504	12HBM12045	45	ZINC	M12	175
F1508	12HBM12050	50	ZINC	M12	175
F1512	12HBM12055	55	ZINC	M12	150
F1515	12HBM12060	60	ZINC	M12	150
F1519	12HBM12065	65	ZINC	M12	150
F1523	12HBM12070	70	ZINC	M12	150

QUICK	PART NO	LENGTH (mm)	FINISH	THREAD SIZE	QTY
F1527	12HBM12075	75	ZINC	M12	150
F1535	12HBM12100	100	ZINC	M12	100
F1540	12HBM12120	120	ZINC	M12	100
F1553	12HBM16025	25	ZINC	M16	125
F1556	12HBM16030	30	ZINC	M16	100
F1559	12HBM16035	35	ZINC	M16	100
F1562	12HBM16040	40	ZINC	M16	100
F1565	12HBM16045	45	ZINC	M16	100
F1568	12HBM16050	50	ZINC	M16	100
F1572	12HBM16055	55	ZINC	M16	75
F1575	12HBM16060	60	ZINC	M16	75
F1579	12HBM16065	65	ZINC	M16	75
F1583	12HBM16070	70	ZINC	M16	75
F1586	12HBM16075	75	ZINC	M16	75
F1590	12HBM16080	80	ZINC	M16	75
F1594	12HBM16085	85	ZINC	M16	75
F1596	12HBM16090	90	ZINC	M16	75
F1600	12HBM16100	100	ZINC	M16	50
F1604	12HBM16110	110	ZINC	M16	50
F1607	12HBM16120	120	ZINC	M16	50
F1610	12HBM16130	130	ZINC	M16	50
F1614	12HBM16140	140	ZINC	M16	40
F1617	12HBM16150	150	ZINC	M16	40
F1628	12HBM2035	35	ZINC	M20	50
F1629	12HBM2040	40	ZINC	M20	50
F1632	12HBM2045	45	ZINC	M20	50
F1635	12HBM2050	50	ZINC	M20	50
F1638	12HBM2055	55	ZINC	M20	50
F1640	12HBM2060	60	ZINC	M20	50
F1643	12HBM2065	65	ZINC	M20	50
F1646	12HBM2070	70	ZINC	M20	50
F1648	12HBM2075	75	ZINC	M20	50
F1651	12HBM2080	80	ZINC	M20	50
F1656	12HBM2090	90	ZINC	M20	30
F1659	12HBM20100	100	ZINC	M20	30
F1663	12HBM20110	110	ZINC	M20	30
F1665	12HBM20120	120	ZINC	M20	30
F1668	12HBM20130	130	ZINC	M20	30
F1671	12HBM20140	140	ZINC	M20	25
F1674	12HBM20150	150	ZINC	M20	25

NYLON BOLT



QUICK	PART NO	LENGTH (mm)	FINISH	THREAD SIZE	QTY
F1432	12HBM10025NN	25	NYLON	M10	25



HEX BOLT AND NUT - GALVANISED



QUICK	PART NO	LENGTH (mm)	FINISH	THREAD SIZE	QTY
F1367	12HBM06020G	20	HDG	M6	200
F1371	12HBM06025G	25	HDG	M6	200
F1374	12HBM06030G	30	HDG	M6	200
F1377	12HBM06040G	40	HDG	M6	200
F1380	12HBM06050G	50	HDG	M6	200
F1389	12HBM08025G	25	HDG	M8	200
F1393	12HBM08030G	30	HDG	M8	200
F1396	12HBM08035G	35	HDG	M8	200
F1400	12HBM08040G	40	HDG	M8	200
F1406	12HBM08050G	50	HDG	M8	150
F1409	12HBM08055G	55	HDG	M8	150
F1413	12HBM08060G	60	HDG	M8	150
F1416	12HBM08065G	65	HDG	M8	150
F1419	12HBM08075G	75	HDG	M8	100
F1427	12HBM10020G	20	HDG	M10	150
F1431	12HBM10025G	25	HDG	M10	150
F1436	12HBM10030G	30	HDG	M10	150
F1440	12HBM10035G	35	HDG	M10	150
F1444	12HBM10040G	40	HDG	M10	150
F1448	12HBM10045G	45	HDG	M10	150
F1451	12HBM10050G	50	HDG	M10	75
F1454	12HBM10055G	55	HDG	M10	75
F1457	12HBM10060G	60	HDG	M10	75
F1461	12HBM10065G	65	HDG	M10	75
F1464	12HBM10070G	70	HDG	M10	75
F1467	12HBM10075G	75	HDG	M10	75
F1471	12HBM10080G	80	HDG	M10	75
F1477	12HBM10100G	100	HDG	M10	50
F1479	12HBM10110G	110	HDG	M10	50
F1482	12HBM10120G	120	HDG	M10	50
F1485	12HBM10140G	140	HDG	M10	50
F1490	12HBM12025G	25	HDG	M12	250
F1494	12HBM12030G	30	HDG	M12	250
F1498	12HBM12035G	5	HDG	M12	200
F1502	12HBM12040G	40	HDG	M12	200
F1506	12HBM12045G	45	HDG	M12	175
F1510	12HBM12050G	50	HDG	M12	175
F1513	12HBM12055G	55	HDG	M12	150
F1517	12HBM12060G	60	HDG	M12	150
F1521	12HBM12065G	65	HDG	M12	150
F1525	12HBM12070G	70	HDG	M12	150
F1529	12HBM12075G	75	HDG	M12	150
F1537	12HBM12100G	100	HDG	M12	100

QUICK	PART NO	LENGTH (mm)	FINISH	THREAD SIZE	QTY
F1542	12HBM12120G	120	HDG	M12	100
F1545	12HBM12130G	130	HDG	M12	100
F1554	12HBM16025G	25	HDG	M16	125
F1557	12HBM16030G	30	HDG	M16	100
F1560	12HBM16035G	35	HDG	M16	100
F1563	12HBM16040G	40	HDG	M16	100
F1566	12HBM16045G	45	HDG	M16	100
F1570	12HBM16050G	50	HDG	M16	100
F1573	12HBM16055G	55	HDG	M16	75
F1577	12HBM16060G	60	HDG	M16	75
F1581	12HBM16065G	65	HDG	M16	75
F1584	12HBM16070G	70	HDG	M16	75
F1588	12HBM16075G	75	HDG	M16	75
F1592	12HBM16080G	80	HDG	M16	75
F1595	12HBM16085G	85	HDG	M16	75
F1598	12HBM16090G	90	HDG	M16	75
F1602	12HBM16100G	100	HDG	M16	50
F1605	12HBM16110G	110	HDG	M16	50
F1608	12HBM16120G	120	HDG	M16	50
F1612	12HBM16130G	130	HDG	M16	50
F1615	12HBM16140G	140	HDG	M16	40
F1618	12HBM16150G	150	HDG	M16	40
F1620	12HBM16160G	160	HDG	M16	40
F1621	12HBM16170G	170	HDG	M16	40
F1622	12HBM16180G	180	HDG	M16	30
F1623	12HBM16200G	200	HDG	M16	25
F1625	12HBM16240G	240	HDG	M16	25
F1626	12HBM16260G	260	HDG	M16	25
F1627	12HBM16280G	280	HDG	M16	25
F1630	12HBM2040G	40	HDG	M20	50
F1633	12HBM2045G	45	HDG	M20	50
F1636	12HBM2050G	50	HDG	M20	50
F1639	12HBM2055G	55	HDG	M20	50
F1641	12HBM2060G	60	HDG	M20	50
F1644	12HBM2065G	65	HDG	M20	50
F1647	12HBM2070G	70	HDG	M20	50
F1649	12HBM2075G	75	HDG	M20	50
F1652	12HBM2080G	80	HDG	M20	50
F1655	12HBM2085G	85	HDG	M20	30
F1657	12HBM2090G	90	HDG	M20	30
F1661	12HBM20100G	100	HDG	M20	30
F1664	12HBM20110G	110	HDG	M20	30
F1666	12HBM20120G	120	HDG	M20	30
F1669	12HBM20130G	130	HDG	M20	30
F1672	12HBM20140G	140	HDG	M20	25
F1675	12HBM20150G	150	HDG	M20	25
F1676	12HBM20160G	160	HDG	M20	25
F1677	12HBM20170G	170	HDG	M20	25
F1678	12HBM20180G	180	HDG	M20	25
F1679	12HBM20200G	200	HDG	M20	20
F1680	12HBM20220G	220	HDG	M20	20
F1682	12HBM2460G	60	HDG	M24	25
F1693	12HBM24120G	120	HDG	M24	20



HEX SET SCREW



* Fully Threaded (Bolt Only)

QUICK	PART NO	LENGTH (mm)	FINISH	THREAD SIZE	QTY
F1868	12HSET06010	10	ZINC	M6	200
F1869	12HSET06012	12	ZINC	M6	200
F1870	12HSET06016	16	ZINC	M6	200
F1871	12HSET06020	20	ZINC	M6	200
F1872	12HSET06025	25	ZINC	M6	200
F1873	12HSET06030	30	ZINC	M6	200
F1874	12HSET06040	40	ZINC	M6	200
F1875	12HSET06050	50	ZINC	M6	200
F1876	12HSET06065	65	ZINC	M6	150
F1877	12HSET06075	75	ZINC	M6	150
F1878	12HSET08012	12	ZINC	M8	200
F1879	12HSET08016	16	ZINC	M8	200
F1880	12HSET08020	20	ZINC	M8	200
F1881	12HSET08025	25	ZINC	M8	200
F1882	12HSET08030	30	ZINC	M8	200
F1883	12HSET08035	35	ZINC	M8	200
F1884	12HSET08040	40	ZINC	M8	200
F1885	12HSET08050	50	ZINC	M8	200
F1886	12HSET08065	65	ZINC	M8	150
F1887	12HSET08075	75	ZINC	M8	150
F1888	12HSET08100	100	ZINC	M8	150
F1889	12HSET10012	12	ZINC	M10	200
F1890	12HSET10016	16	ZINC	M10	150
F1891	12HSET10020	20	ZINC	M10	150
F1892	12HSET10025	25	ZINC	M10	150
F1893	12HSET10030	30	ZINC	M10	150
F1894	12HSET10035	35	ZINC	M10	150
F1895	12HSET10040	40	ZINC	M10	150
F1896	12HSET10050	50	ZINC	M10	75
F1897	12HSET10065	65	ZINC	M10	75
F1898	12HSET10075	75	ZINC	M10	75
F1899	12HSET10090	90	ZINC	M10	50
F1900	12HSET10100	100	ZINC	M10	50
F1901	12HSET12020	20	ZINC	M12	100
F1903	12HSET12025	25	ZINC	M12	100
F1904	12HSET12030	30	ZINC	M12	100
F1905	12HSET12035	35	ZINC	M12	100
F1906	12HSET12040	40	ZINC	M12	100
F1907	12HSET12050	50	ZINC	M12	75
F1908	12HSET12060	60	ZINC	M12	75
F1909	12HSET12065	65	ZINC	M12	75
F1910	12HSET12075	75	ZINC	M12	75
F1911	12HSET12090	90	ZINC	M12	50
F1912	12HSET12100	100	ZINC	M12	50
F1913	12HSET12110	110	ZINC	M12	50
F1914	12HSET12130	130	ZINC	M12	50
F1915	12HSET12150	150	ZINC	M12	50

QUICK	PART NO	LENGTH (mm)	FINISH	THREAD SIZE	QTY
F1917	12HSET16060	60	ZINC	M16	50
F1918	12HSET16075	75	ZINC	M16	50
F1916	12HSET16050	50	ZINC	M16	50

HEX BOLT - STAINLESS STEEL



* Fully Threaded (Bolt Only)

QUICK	PART NO	LENGTH (mm)	FINISH	THREAD SIZE	QTY
F1368	12HSET06020SS	20	SS316	M6	100
F1372	12HSET06025SS	25	SS316	M6	100
F1375	12HSET06030SS	30	SS316	M6	100
F1386	12HSET08020SS	20	SS316	M8	100
F1390	12HSET08025SS	25	SS316	M8	100
F1394	12HSET08030SS	30	SS316	M8	100
F1397	12HSET08035SS	35	SS316	M8	100
F1410	12HSET08055SS	55	SS316	M8	50
F1428	12HSET10020SS	20	SS316	M10	100
F1433	12HSET10025SS	25	SS316	M10	100
F1437	12HSET10030SS	30	SS316	M10	100
F1441	12HSET10035SS	35	SS316	M10	100
F1445	12HSET10040SS	40	SS316	M10	100
F1452	12HSET10050SS	50	SS316	M10	100
F1468	12HSET10075SS	75	SS316	M10	50
F1491	12HSET12025SS	25	SS316	M12	100
F1495	12HSET12030SS	30	SS316	M12	50
F1503	12HSET12040SS	40	SS316	M12	50
F1511	12HSET12050SS	50	SS316	M12	50
F1518	12HSET12060SS	60	SS316	M12	25
F1522	12HSET12065SS	65	SS316	M12	25
F1526	12HSET12070SS	70	SS316	M12	25
F1530	12HSET12075SS	75	SS316	M12	25
F1531	12HSET12080SS	80	SS316	M12	25
F1561	12HSET16035SS	35	SS316	M16	25
F1564	12HSET16040SS	40	SS316	M16	25
F1567	12HSET16045SS	45	SS316	M16	25
F1571	12HSET16050SS	50	SS316	M16	25
F1574	12HSET16055SS	55	SS316	M16	25
F1578	12HSET16060SS	60	SS316	M16	25
F1582	12HSET16065SS	65	SS316	M16	25
F1585	12HSET16070SS	70	SS316	M16	25
F1589	12HSET16075SS	75	SS316	M16	25
F1593	12HSET16080SS	80	SS316	M16	25
F1599	12HSET16090SS	90	SS316	M16	25
F1603	12HSET16100SS	100	SS316	M16	25
F1606	12HSET16110SS	110	SS316	M16	25
F1609	12HSET16120SS	120	SS316	M16	25
F1613	12HSET16130SS	130	SS316	M16	20
F1616	12HSET16140SS	140	SS316	M16	20
F1619	12HSET16150SS	150	SS316	M16	20



NUTS

HEX COUPLER



QUICK	PART NO	FINISH	THREAD SIZE	QTY
F1775	12HC6	ZINC	M6	100
F1776	12HC8	ZINC	M8	100
F1777	12HC10	ZINC	M10	100
F1780	12HC12	ZINC	M12	100
F1781	12HC16	ZINC	M16	50
F1783	12HC20	ZINC	M20	25

FLANGE NUT



QUICK	PART NO	THREAD SIZE	QTY
F1797	12HNM06F	M6	100
F1802	12HNM08F	M8	100
F1811	12HNM10F	M10	100
F1821	12HNM12F	M12	100
F1829	12HNM16F	M16	100

NYLON NUT



QUICK	PART NO	FINISH	THREAD SIZE	QTY
F1817	12HNM10NN	NYLON	M10	50

HEX NUT - ZINC



QUICK	PART NO	FINISH	THREAD SIZE	QTY
F1796	12HNM06	ZINC	M6	100
F1801	12HNM08	ZINC	M8	100
F1807	12HNM10	ZINC	M10	100
F1819	12HNM12	ZINC	M12	100
F1828	12HNM16	ZINC	M16	100
F1834	12HNM20	ZINC	M20	100

HEX NUT - STAINLESS STEEL



QUICK	PART NO	FINISH	THREAD SIZE	QTY
F1799	12HNM06SS	SS316	M6	100
F1806	12HNM08SS	SS316	M8	100
F1818	12HNM10SS	SS316	M10	100
F1826	12HNM12SS	SS316	M12	100
F1833	12HNM16SS	SS316	M16	100
F1837	12HNM20SS	SS316	M20	100

HEX NUT - GALVANISED



QUICK	PART NO	FINISH	THREAD SIZE	QTY
F1803	12HNM08G	HDG	M8	100
F1813	12HNM10G	HDG	M10	100
F1822	12HNM12G	HDG	M12	100
F1830	12HNM16G	HDG	M16	100
F1836	12HNM20G	HDG	M20	100
F1839	12HNM24G	HDG	M24	100



NYLOC NUT



QUICK	PART NO	FINISH	THREAD SIZE	QTY
F1798	12HNM06NC	ZINC	M6	100
F1804	12HNM08NC	ZINC	M8	100
F1814	12HNM10NC	ZINC	M10	100
F1823	12HNM12NC	ZINC	M12	100

WEDGE NUT



QUICK	PART NO	THREAD SIZE	QTY
F2050	12WGNM6	M6	100
F2051	12WGNM8	M8	100
F2048	12WGNM10	M10	100
F2049	12WGNM12	M10	100

METAL THREADS

METAL THREAD



QUICK	PART NO	LENGTH (mm)	FINISH	THREAD SIZE	QTY
F1928	12MTS31612	1/2in	ZINC	3/16	200
F1930	12MTS31634	3/4in	ZINC	3/16	200
F1925	12MTS31610	1in	ZINC	3/16	200
F1927	12MTS316114	1-1/4in	ZINC	3/16	200
F1936	12MTS612	12	ZINC	M6	200
F1938	12MTS620	20	ZINC	M6	200
F1940	12MTS625	25	ZINC	M6	200
F1942	12MTS630	30	ZINC	M6	200
F1944	12MTS640	40	ZINC	M6	200

HEADLESS SCREWS

HEADLESS SCREWS



QUICK	PART NO	LENGTH (mm)	THREAD SIZE	QTY
F0347	04ST-RG1080	80	M10	100
F0345	04ST-RG10100	100	M10	100

TIE WIRES

INTERNAL THREADED TIE WIRE



QUICK	PART NO	THREAD SIZE	QTY
F1958	12TWM10	M10	50



WASHERS

FLAT WASHER - ZINC



QUICK	PART NO	TO SUIT	OUTSIDE DIA (mm)	FINISH	QTY
F1966	12W06	M6	16	ZINC	500
F1975	12W08	M8	20	ZINC	200
F1985	12W10	M10	23	ZINC	100
F2001	12W12	M12	27	ZINC	100
F2016	12W16	M16	32	ZINC	100
F2027	12W20	M20	37	ZINC	100

FLAT WASHER - GALVANISED



QUICK	PART NO	TO SUIT	OUTSIDE DIA (mm)	FINISH	QTY
F1968	12W06G	M6	16	GAL	200
F1977	12W08G	M8	20	GAL	200
F1990	12W10G	M10	23	GAL	200
F2005	12W12G	M12	27	GAL	100
F2019	12W16G	M16	32	GAL	200
F2028	12W20G	M20	37	GAL	100
F2033	12W24G	M24	52	GAL	100

MUDGUARD WASHER



QUICK	PART NO	TO SUIT	OUTSIDE DIA (mm)	FINISH	QTY
F1970	12W06MG	M6	32	ZINC	200
F1979	12W08MG	M8	32	ZINC	100
F1986	12W1050MG	M10	50	ZINC	100
F1992	12W10MG	M10	32	ZINC	100
F2002	12W1250MG	M12	50	ZINC	100
F2007	12W12MG	M12	37	ZINC	100

SPRING WASHER



QUICK	PART NO	TO SUIT	FINISH	QTY
F1972	12W06SP	M6	ZINC	200
F1981	12W08SP	M8	ZINC	200
F1994	12W10SP	M10	ZINC	200
F2011	12W12SP	M12	ZINC	200
F2023	12W16SP	M16	ZINC	100
F2029	12W20SPG	M20	ZINC	100

FLAT WASHER - STAINLESS STEEL



QUICK	PART NO	TO SUIT	OUTSIDE DIA (mm)	FINISH	QTY
F1974	12W06SS	M6	16	SS316	100
F1983	12W08SS	M8	20	SS316	100
F1997	12W10SS	M10	23	SS316	100
F2014	12W12SS	M12	27	SS316	100
F2026	12W16SS	M16	32	SS316	100
F2030	12W20SS	M20	37	SS316	100
F2034	12W24SS	M24	52	SS316	100

NAILS

CLOUTS



QUICK	PART NO	LENGTH (mm)	SIZE (mm)	QTY
F1161	10CLPG2028	20	2.8	1
F1162	10CLPG2528	25	2.8	1
F1163	10CLPG3028	30	2.8	1



DRILLPOINT SCREWS

BUGLE HEAD DRILLPOINT SCREW



QUICK	PART NO	LENGTH (mm)	FINISH	SCREW GAUGE	QTY
F0719	09BGSD625	25	ZINC	6	1000
F0720	09BGSD632	32	ZINC	6	1000
F0721	09BGSD645	45	ZINC	6	1000

BUTTON HEAD DRILLPOINT SCREW - CLASS 2



QUICK	PART NO	LENGTH (mm)	FINISH	SCREW GAUGE	QTY
F0722	09BTSD812	12	ZINC	8	1000
F0724	09BTSD816	16	ZINC	8	1000
F0726	09BTSD820	20	ZINC	8	1000
F0728	09BTSD825	25	ZINC	8	1000
F0730	09BTSD832	32	ZINC	8	1000

BUTTON HEAD DRILLPOINT SCREW - CLASS 3



QUICK	PART NO	LENGTH (mm)	FINISH	SCREW GAUGE	QTY
F0723	09BTSD8123	12	GAL	8	1000
F0725	09BTSD8163	16	GAL	8	1000
F0727	09BTSD8203	20	GAL	8	1000
F0729	09BTSD8253	25	GAL	8	1000

COUNTERSUNK DRILLPOINT SCREW



QUICK	PART NO	LENGTH (mm)	FINISH	SCREW GAUGE	QTY
F0772	09CSD1030	30	ZINC	10	1000
F0773	09CSD1040	40	ZINC	10	1000
F0774	09CSD1050	50	ZINC	10	1000
F0775	09CSD1065	65	ZINC	10	1000

FLAT TOP DRILLPOINT SCREW - CLASS 2



QUICK	PART NO	LENGTH (mm)	FINISH	SCREW GAUGE	QTY
F0784	09FTSDZY1016	16	ZINC	10	1000

FLAT TOP DRILLPOINT SCREW - CLASS 3



QUICK	PART NO	LENGTH (mm)	FINISH	SCREW GAUGE	QTY
F0782	09FTSDC31016	16	GAL	10	1000

WAFER HEAD DRILLPOINT SCREW



QUICK	PART NO	LENGTH (mm)	FINISH	SCREW GAUGE	QTY
F1111	09WSD1016	16	ZINC	10	1000
F1115	09WSD1022	22	ZINC	10	1000
F1117	09WSD1022F	22	ZINC	10 (fine)	1000
F1120	09WSD1030	30	ZINC	10	1000
F1122	09WSD1040	40	ZINC	10	500

WINGED DRILLPOINT SCREW



QUICK	PART NO	LENGTH (mm)	FINISH	SCREW GAUGE	QTY
F1054	09SWSD832	32	GAL	8	1000
F1049	09SWSD1040	40	GAL	10	1000
F1050	09SWSD1045	45	GAL	10	1000
F1052	09SWSD1075	75	GAL	10	1000



HWF DRILLPOINT SCREW - CLASS 2



QUICK	PART NO	LENGTH (mm)	TO SUIT	FINISH	SCREW GAUGE	QTY
F0856	09HSDZ812	12	1/4	ZINC	8	1000
F0857	09HSDZ820	20	1/4	ZINC	8	1000
F0858	09HSDZC1016	16	5/16	ZINC	10	1000
F0860	09HSDZF1016	16	5/16	ZINC	10 (fine)	1000
F0851	09HSDZ1025	25	5/16	ZINC	10	1000
F0859	09HSDZC1220	20	5/16	ZINC	12	1000
F0861	09HSDZF1220	20	5/16	ZINC	12 (fine)	1000
F0852	09HSD31235	35	5/16	ZINC	12	1000
F0853	09HSDZ1245	45	5/16	ZINC	12	1000
F0854	09HSDZ1255	55	5/16	ZINC	12	1000
F0855	09HSDZ1265	65	5/16	ZINC	12	1000

HWF DRILLPOINT SCREW - CLASS 3 NEO



QUICK	PART NO	LENGTH (mm)	TO SUIT	FINISH	SCREW GAUGE	QTY
F0826	09HSD3N101616	16	5/16	GAL	10	1000
F0828	09HSD3N101625	25	5/16	GAL	10	1000
F0832	09HSD3N1235	35	5/16	GAL	12	1000
F0833	09HSD3N1245	45	5/16	GAL	12	1000
F0837	09HSD3N1255	55	5/16	GAL	12	1000
F0838	09HSD3N1265	65	5/16	GAL	12	1000
F0842	09HSD3N1495	95	3/8	GAL	14	500

SELF EMBEDDING HEAD DRILLPOINT SCREW



QUICK	PART NO	LENGTH (mm)	FINISH	SCREW GAUGE	QTY
F0906	09SESD820	20	ZINC	8	1000
F0907	09SESD830	30	ZINC	8	1000

HWF DRILLPOINT SCREW - CLASS 3



QUICK	PART NO	LENGTH (mm)	TO SUIT	FINISH	SCREW GAUGE	QTY
F0795	09HSD3101616	16	5/16	GAL	10	1000
F0798	09HSD3102416	16	5/16	GAL	10 (fine)	1000
F0797	09HSD3101625	25	5/16	GAL	10	1000
F0799	09HSD31025	25	5/16	GAL	10 (fine)	1000
F0800	09HSD3121420	20	5/16	GAL	12	1000
F0802	09HSD3122420	20	5/16	GAL	12 (fine)	1000
F0804	09HSD31235	35	5/16	GAL	12	1000
F0806	09HSD31245	45	5/16	GAL	12	1000
F0808	09HSD31265	65	5/16	GAL	12	1000
F0809	09HSD31275	75	5/16	GAL	12	1000
F0810	09HSD3141022	22	3/8	GAL	14	1000
F0815	09HSD3142022	22	3/8	GAL	14 (fine)	1000
F0818	09HSD31425	25	3/8	GAL	14	500
F0819	09HSD31442	42	3/8	GAL	14	1000
F0820	09HSD31450	50	3/8	GAL	14	1000
F0824	09HSD31490	90	3/8	GAL	14	1000
F0811	09HSD314115	115	3/8	GAL	14	500

HWF DRILLPOINT SERIES 500 SCREW



QUICK	PART NO	LENGTH (mm)	TO SUIT	FINISH	SCREW GAUGE	QTY
F0843	09HSD51232	32	5/16	GAL	12	1000
F0845	09HSD51250	50	5/16	GAL	12	1000
F0846	09HSD51265	65	5/16	GAL	12	1000

PAN HEAD DRILLPOINT SCREW

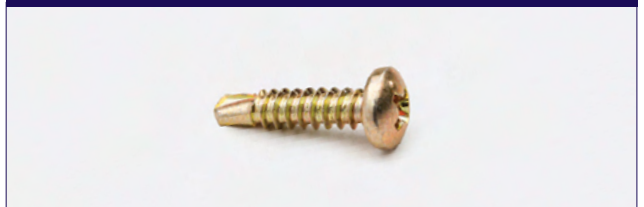

QUICK	PART NO	LENGTH (mm)	FINISH	SCREW GAUGE	QTY
F0887	09PSD812	12	ZINC	8	1000
F0888	09PSD820	20	ZINC	8	1000



TYPE 17 SCREWS

BUGLE BATTEN SCREW



QUICK	PART NO	LENGTH (mm)	FINISH	SCREW GAUGE	QTY
F1059	09BB1450	50	GAL	14	1000
F1061	09T17B1475	75	GAL	14	1000
F1055	09BB14100	100	GAL	14	500
F1056	09T17B14125	125	GAL	14	500
F1057	09T17B14150	150	GAL	14	250

HWF TYPE 17 SCREW - CLASS 2

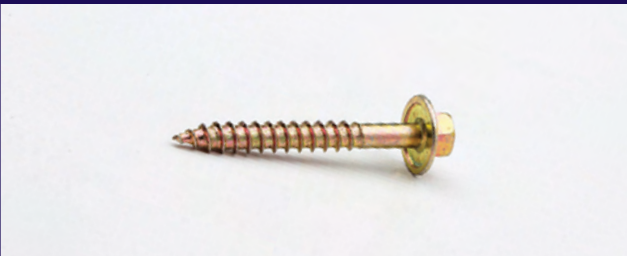

QUICK	PART NO	LENGTH (mm)	TO SUIT	FINISH	SCREW GAUGE	QTY
F1098	09T17HZ1225	25	5/16	ZINC	12	1000
F1099	09T17HZ1235	35	5/16	ZINC	12	1000
F1100	09T17HZ1240	40	5/16	ZINC	12	1000
F1101	09T17HZ1245	45	5/16	ZINC	12	1000
F1102	09T17HZ1250	50	5/16	ZINC	12	1000
F1103	09T17HZ1265	65	5/16	ZINC	12	1000

HWF TYPE 17 SCREW - CLASS 3 NEO



QUICK	PART NO	LENGTH (mm)	TO SUIT	FINISH	SCREW GAUGE	QTY
F1090	09T17H3N1225	25	5/16	GAL	12	500
F1091	09T17H3N1245	45	5/16	GAL	12	1000
F1092	09T17H3N1250	50	5/16	GAL	12	1000
F1095	09T17H3N1450	50	3/8	GAL	14	1000
F1096	09T17H3N1465	65	3/8	GAL	14	1000

COUNTERSUNK TYPE 17 SCREW



QUICK	PART NO	LENGTH (mm)	FINISH	SCREW GAUGE	QTY
F1070	09T17C825	25	ZINC	8	1000
F1064	09T17C1030	30	ZINC	10	1000
F1065	09T17C1040	40	ZINC	10	1000
F1066	09T17C1050	50	ZINC	10	500
F1067	09T17C1075	75	ZINC	10	1000

HWF TYPE 17 SCREW - CLASS 3



QUICK	PART NO	LENGTH (mm)	TO SUIT	FINISH	SCREW GAUGE	QTY
F1075	09T17H31225	25	5/16	GAL	12	1000
F1076	09T17H31235	35	5/16	GAL	12	1000
F1077	09T17H31240	40	5/16	GAL	12	1000
F1078	09T17H31245	45	5/16	GAL	12	1000
F1079	09T17H31250	50	5/16	GAL	12	1000
F1080	09T17H31265	65	5/16	GAL	12	1000
F1084	09T17H31450	50	3/8	GAL	14	1000
F1085	09T17H31465	65	3/8	GAL	14	1000
F1086	09T17H31475	75	3/8	GAL	14	500
F1087	09T17H31490	90	3/8	GAL	14	500
F1081	09T17H314100	100	3/8	GAL	14	500
F1082	09T17H314115	115	3/8	GAL	14	500
F1083	09T17H314150	150	3/8	GAL	14	500

WAFER HEAD TYPE 17 SCREW



QUICK	PART NO	LENGTH (mm)	FINISH	SCREW GAUGE	QTY
F1105	09T17W31025	25	GAL	10	1000
F1106	09T17W31035	35	GAL	10	1000
F1108	09T17W31045	45	GAL	10	500



NEEDLEPOINT SCREWS

FLAT TOP NEEDLEPOINT SCREW



QUICK	PART NO	LENGTH (mm)	FINISH	SCREW GAUGE	QTY
F0868	09NPFTZY1016	16	ZINC	10	1000

BUGLE HEAD NEEDLEPOINT SCREW



QUICK	PART NO	LENGTH (mm)	FINISH	SCREW GAUGE	QTY
F0787	09GYPB620	20	ZINC	6	1000
F0788	09GYPB625	25	ZINC	6	1000
F0789	09GYPB630	30	ZINC	6	1000
F0790	09GYPB640	40	ZINC	6	1000
F0711	09BE720	20	ZINC	7	1000
F0712	09BE725	25	ZINC	7	1000
F0714	09BE730	32	ZINC	7	1000
F0715	09BE740	40	ZINC	7	1000
F0716	09BE745	45	ZINC	7	1000
F0791	09GYPB750	50	ZINC	7	1000
F0792	09GYPB865	65	ZINC	8	1000
F0793	09GYPB875	75	ZINC	8	1000
F0786	09GYPB1040	40	ZINC	10	1000
F0785	09GYPB10100	100	ZINC	10	500

BUTTON HEAD NEEDLEPOINT SCREW

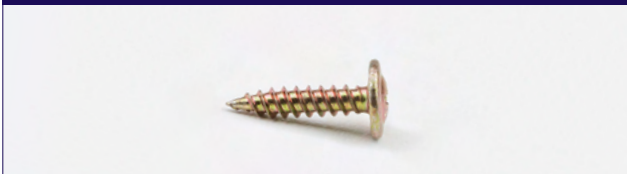

QUICK	PART NO	LENGTH (mm)	FINISH	SCREW GAUGE	QTY
F0732	09BUTS812	12	ZINC	8	1000
F0733	09BUTS816	16	ZINC	8	1000
F0734	09BUTS820	20	ZINC	8	1000
F0735	09BUTS825	25	ZINC	8	1000
F0736	09BUTS832	32	ZINC	8	1000

CHIPBOARD SCREW



QUICK	PART NO	LENGTH (mm)	FINISH	SCREW GAUGE	QTY
F0754	09CBS820	20	ZINC	8	1000
F0755	09CBS825	25	ZINC	8	1000
F0758	09CBS832	32	ZINC	8	1000
F0760	09CBS835	35	ZINC	8	1000
F0762	09CBS840	40	ZINC	8	1000
F0764	09CBS845	45	ZINC	8	1000
F0766	09CBS850	50	ZINC	8	1000
F0768	09CBS857	57	ZINC	8	500
F0750	09CBS1065	65	ZINC	10	500
F0752	09CBS1075	75	ZINC	10	500
F0744	09CBS10100	100	ZINC	10	500
F0747	09CBS10125	125	ZINC	10	500
F0749	09CBS10150	150	ZINC	10	500

PAN HEAD NEEDLEPOINT SCREW

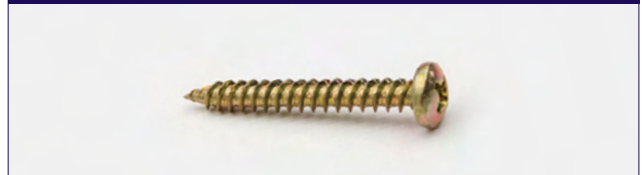

QUICK	PART NO	LENGTH (mm)	FINISH	SCREW GAUGE	QTY
F0875	09PE620	20	ZINC	6	1000
F0876	09PE630	30	ZINC	6	1000
F0877	09PE640	40	ZINC	6	1000
F0878	09PE650	50	ZINC	6	1000
F0879	09PE712	12	ZINC	7	1000
F0880	09PE720	20	ZINC	7	1000
F0881	09PE725	25	ZINC	7	1000
F0882	09PE730	30	ZINC	7	1000
F0883	09PE740	40	ZINC	7	1000
F0884	09PE750	50	ZINC	7	1000

SELF EMBEDDING HEAD NEEDLEPOINT SCREW



QUICK	PART NO	LENGTH (mm)	FINISH	SCREW GAUGE	QTY
F0904	09SEHS820	20	ZINC	8	1000
F0905	09SEHS830	30	ZINC	8	1000



RIVETS

RIVETS



ALUMINIUM RIVET - ALUMINIUM BODY WITH STEEL STEM

QUICK	PART NO	LENGTH (mm)	SIZE (mm)	HOLE SIZE (mm)	FASTENS (mm)	QTY
F0671	09AS41	5	3.2	(1/8)	1.6	1000
F0674	09AS42	6	3.2	(1/8)	3.2	1000
F0676	09AS43	8	3.2	(1/8)	4.8	1000
F0679	09AS44	10	3.2	(1/8)	6.4	1000
F0683	09AS46	15	3.2	(1/8)	9.6	1000
F0684	09AS48	18	3.2	(1/8)	12.7	1000
F0672	09AS410	20	3.2	(1/8)	16	1000
F0689	09AS54	10	4	(5/32)	6.4	1000
F0693	09AS56	15	4	(5/32)	9.6	1000
F0696	09AS610	20	4.8	(3/16)	16	500
F0697	09AS612	24	4.8	(3/16)	19	250
F0699	09AS620	6	4.8	(3/16)	3.2	1000
F0701	09AS622	35	4.8	(3/16)	32	150
F0702	09AS63	8	4.8	(3/16)	4.8	1000
F0703	09AS64	10	4.8	(3/16)	6.4	1000
F0707	09AS66	15	4.8	(3/16)	9.6	500
F0709	09AS68	18	4.8	(3/16)	12.7	500

STEEL RIVET - STEEL BODY WITH STEEL STEM

QUICK	PART NO	LENGTH (mm)	SIZE (mm)	HOLE SIZE (mm)	FASTENS (mm)	QTY
F0909	09SS42	6	3.2	(1/8)	3.2	1000
F0910	09SS43	8	3.2	(1/8)	4.8	1000
F0911	09SS44	10	3.2	(1/8)	6.4	1000
F0912	09SS45	12	3.2	(1/8)	8	1000
F0913	09SS46	15	3.2	(1/8)	9.6	1000
F0914	09SS48	18	3.2	(1/8)	12.7	1000
F0915	09SS52	6	4	(5/32)	3.2	1000
F0916	09SS53	8	4	(5/32)	4.8	1000
F0917	09SS54	10	4	(5/32)	6.4	1000
F0920	09SS55	12	4	(5/32)	8	1000
F0922	09SS62	6	4.8	(3/16)	3.2	500
F0923	09SS63	8	4.8	(3/16)	4.8	500
F0924	09SS64	10	4.8	(3/16)	6.4	500
F0927	09SS68	18	4.8	(3/16)	12.7	500

STAINLESS RIVET - STAINLESS BODY WITH STAINLESS STEM

QUICK	PART NO	LENGTH (mm)	SIZE (mm)	HOLE SIZE (mm)	FASTENS (mm)	QTY
F1039	09STST42	6	3.2	(1/8)	3.2	1000
F1040	09STST43	8	3.2	(1/8)	4.8	1000
F1041	09STST44	10	3.2	(1/8)	6.4	1000
F1042	09STST46	15	3.2	(1/8)	9.6	1000



◆ Consumables & Safety





CONTENTS	PAGE
SILICONE	128
SEALANTS	128
ADHESIVES	129
BACKER ROD	129
GROUT AND CONCRETE	129
TAPES	129
SOLVENTS AND CLEANERS	130
CUTTING LUBRICANTS	131
MARKERS	131
PERMANENT MARKERS	131
PAINT	132
CRAYONS	132
CHALK	133
BUILDING PRODUCTS	133
STRING LINES	133
WELDING	134
BATTERIES	135
HAND PROTECTION	136
HEAD PROTECTION	136
HEARING PROTECTION	137
EYE AND FACE PROTECTION	137
RESPIRATORY PROTECTION	138
SITE SAFETY	138
FIRE EXTINGUISHERS	139



SILICONE

HEAT RESISTANT SILICONE



QUICK	PART NO	QTY
I0225	20HBF260	6

SANITARY SILICONE



QUICK	PART NO	COLOUR	QTY
I0270	20SS300T	CLEAR	20
I0271	20SS300W	WHITE	20

GENERAL PURPOSE SILICONE



QUICK	PART NO	COLOUR	QTY
I0256	20SAL300	ALUMINIUM	20
I0257	20SB300	BLACK	24
I0265	20SG300	GREY	20
I0275	20ST300	CLEAR	20

SEALANTS

ACRYLIC GAP FILLER



QUICK	PART NO	QTY
I0185	20AGF300	20

DUCT SEALANT



QUICK	PART NO	QTY
I0205	20VS32-19	20

EXPANDING FOAM



QUICK	PART NO	QTY
I0264	20SF750	12
I0219	20EXFOAM500	12

SIKAFLEX PRO SEALANT CARTRIDGE



QUICK	PART NO	COLOUR	QTY
I0242	20PRO300B	BLACK	12
I0243	20PRO300G	GREY	12
I0244	20PRO300W	WHITE	12

SIKAFLEX 11FC SEALANT CARTRIDGE



QUICK	PART NO	COLOUR	QTY
I0178	20SIKA11FC-B	BLACK	12
I0179	20SIKA11FC-G	GREY	12
I0180	20SIKA11FC-W	WHITE	12

POLYURETHANE SEALANT CARTRIDGE



QUICK	PART NO	COLOUR	QTY
I0286	20US300E	GREY	20

SIKAFLEX PRO SEALANT SAUSAGE



* Refer page 166 for Sausage Guns

QUICK	PART NO	COLOUR	QTY
I0246	20SIKAPRO-G	GREY	20
I0247	20SIKAPRO-W	WHITE	20

SIKAFLEX 11FC SEALANT SAUSAGE



* Refer page 166 for Sausage Guns

QUICK	PART NO	COLOUR	QTY
I0181	2011FC600G	GREY	20
I0182	2011FC600W	WHITE	20

POLYURETHANE SEALANT SAUSAGE



QUICK	PART NO	COLOUR	QTY
I0287	20US600E	GREY	20



ADHESIVES

CONSTRUCTION ADHESIVE



QUICK	PART NO	QTY
I0199	20CA300	20

SUPERLON INSULATION ADHESIVE



QUICK	PART NO	SIZE	QTY
I0228	20KEM520	1L	1

BACKER ROD

RECTANGULAR BACKER ROD



QUICK	PART NO	LENGTH (mm)	SIZE (mm)	QTY
I0193	20BACKER3020	2000	30 x 20	1

ROUND BACKER ROD



* Please Note: 5m Rolls

QUICK	PART NO	SIZE (mm)	QTY
I0190	20BACKER20	20	1
I0191	20BACKER25	25	1
I0192	20BACKER30	30	1

GROUT AND CONCRETE

NON SHRINK GROUT



QUICK	PART NO	QTY
I0235	20NSG20	64

PREMIX CONCRETE



QUICK	PART NO	QTY
I0241	20PMC20	1

TAPES

ALUMINIUM TAPE - PLAIN



QUICK	PART NO	SIZE (mm)	QTY
C1111	21AT50P	50	24
C1114	21AT72P	72	16

ALUMINIUM TAPE - REINFORCED



QUICK	PART NO	SIZE (mm)	QTY
C1113	21AT50R	50	24
C1116	21AT72R	72	16
-	21AT96R	96	12
-	21AT144R	144	8



DOUBLE SIDED TAPE



QUICK	PART NO	QTY
I0296	21DST1	10

MASKING TAPE



QUICK	PART NO	SIZE (mm)	QTY
I0306	21MTAPE50	25	10
I0309	21MTAPE50	50	10

DUCT TAPE

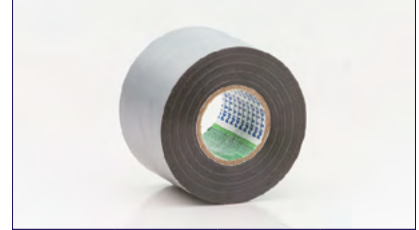

QUICK	PART NO	COLOUR	QTY
I0297	21DT13B	BLACK	64
I0298	21DT13G	GREY	64
I0299	21DT13W	WHITE	64

SOLVENTS AND CLEANERS

ACETONE



QUICK	PART NO	SIZE	QTY
I1173	30ACET	1L	6

ALCOHOL WIPES



* Please Note: Packs of 75

QUICK	PART NO	QTY
I0975	27ALCHWIPE	12

DEGREASER



QUICK	PART NO	QTY
I1191	30DEG	12

METHYLATED SPIRITS



QUICK	PART NO	SIZE	QTY
I1219	30METHO	1L	12

TURPENTINE



QUICK	PART NO	SIZE	QTY
I1275	30TURPS	1L	12

SILICONE SPRAY



QUICK	PART NO	QTY
I1263	30SSPRAY	12

REDBACK CLEANING ABRASIVE



QUICK	PART NO	SIZE	QTY
I1247	30RBCA	1M	1
I1248	30RBCA-5	5M	1

RAGS



QUICK	PART NO	COLOUR	QTY
I1245	30RAGS	ASSORTED	1
I1246	30RAGS-W	WHITE	1

SCOTCHBRITE PADS



* Please Note: Packs of 4

QUICK	PART NO	QTY
I1254	30SBRITE	12

STEEL WOOL



* Please Note: Packs of 12

QUICK	PART NO	QTY
I1266	30SWOOL	1



CUTTING LUBRICANTS

INOX LUBRICANT SPRAY



QUICK	PART NO	QTY
I0743	30SSINOX	12

MULTI-PURPOSE LUBRICANT



QUICK	PART NO	QTY
I1249	30RP7	12

CUTTING LIQUID



QUICK	PART NO	QTY
I0746	25MCT500	1

CUTTING COMPOUND



QUICK	PART NO	QTY
I0745	25MCC500	1

CUTTING LUBRICANT PASTE



QUICK	PART NO	QTY
I0786	25RBCL	1

MARKERS

PAINT MARKERS



QUICK	PART NO	COLOUR	QTY
I1169	29DMWH	WHITE	12
I1170	29DMYL	YELLOW	12

PERMANENT MARKERS

MILWAUKEE PERMANENT MARKERS



QUICK	PART NO	COLOUR	QTY
I1160	29PM-BLK	BLACK	36
I1161	29PM-BLU	BLUE	36

HIGHLIGHTERS



QUICK	PART NO	QTY
I1149	29HIGHL	1

CARPENTER PENCIL

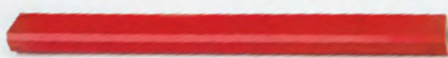

QUICK	PART NO	QTY
I1137	29CPENC	10

STAEDTLER 352 LUMOCOLOR PERMANENT MARKER BULLET TIP



QUICK	PART NO	COLOUR	QTY
I1329	29PM-DCT	BLACK	1



PAINT

SPOT MARKING PAINT



QUICK	PART NO	COLOUR	QTY
I1122	29APSMB	BLUE	12
I1123	29APSMFG	GREEN	12
I1124	29APSMO	ORANGE	12
I1125	29APSPMP	PINK	12
I1126	29APSMR	RED	12
I1127	29APSMW	WHITE	12
I1128	29APSMY	YELLOW	12

PAINT BRUSHES



QUICK	PART NO	SIZE (mm)	QTY
I1157	29PBRUSH25	25	12
I1158	29PBRUSH50	50	12
I1159	29PBRUSH75	75	12
I1156	29PBRUSH100	100	12

SPRAY PAINT



QUICK	PART NO	COLOUR	QTY
I1113	29APCG	COLD GAL	12
I1114	29APFB	FLAT BLACK	12
I1115	29APGB	GLOSS BLACK	12
I1116	29APGC	GLOSS CLEAR	12
I1117	29APGW	GLOSS WHITE	12
I1119	29APRO	RED OXIDE	12
I1120	29APSG	SILVER GAL	12
I1121	29APSI	SILVER	12

CRAYONS

LUMBER CRAYONS



QUICK	PART NO	DESCRIPTION	QTY
I1143	29CRAY-BL	BLACK	12
I1146	29CRAY-W	WHITE	12
I1145	29CRAY-R	RED	12
I1142	29CRAY-B	BLUE	12
I1147	29CRAY-Y	YELLOW	12



CHALK

ENGINEERING CHALK



* Please Note: Packs of 50

QUICK	PART NO	QTY
I1148	29ECHK	1

MARKING CHALK



QUICK	PART NO	COLOUR	QTY
I1138	29CR004B	BLUE	6
I1139	29CR004R	RED	6
I1140	29CR004Y	YELLOW	6
I1141	29CR006-BLK	BLACK	6

CHALK REEL



QUICK	PART NO	QTY
I1153	29LCR30	1

BUILDING PRODUCTS

HALF SHIMS



QUICK	PART NO	SIZE (mm)	MATERIAL SIZE (mm)	QTY
I0155	11HSHIM01	1	100 x 75	400
I0156	11HSHIM02	2	100 x 75	400
I0157	11HSHIM03	3	100 x 75	200
I0158	11HSHIM05	5	100 x 75	200
I0159	11HSHIM10	10	100 x 75	80
I0160	11HSHIM15	15	100 x 75	80
I0161	11HSHIM20	20	100 x 75	60

PAKAS



QUICK	PART NO	SIZE (mm)	MATERIAL SIZE (mm)	QTY
I0163	11PAKA016	1.5	75	200
I0164	11PAKA032	3.2	75	200
I0165	11PAKA050	5	75	200
I0166	11PAKA064	6.4	75	200
I0162	11PAKA100	10	75	100

BLACK POLY FILM



QUICK	PART NO	QTY
I1239	30POLY	1

MALTHOID



QUICK	PART NO	SIZE (mm)	QTY
I1218	30MALTHOID	110	1

PIZZA PLATE COVER



QUICK	PART NO	OUTSIDE DIA (mm)	QTY
I0249	20PT200	224	50

METAL STRAPPING HOOP IRON



QUICK	PART NO	DESCRIPTION	QTY
I0175	14MS25	SLOTTED STRAP	5
-	14MP25	SOLID STRAP	5
I0176	14TENS	TENSIONER	10

PLASTIC BUILDERS BAG



PART NO	SIZE
30A1PLANBAG100UM	610 x 915mm x 100units
30AOPLANBAG	1200 x 850mm x 50units
30AOPLANBAG10	1200 x 850mm x 10units
30DRUMLINER	Suits 44 gallon drum

STRING LINES

STRING LINE - FLURO



QUICK	PART NO	QTY
I1152	29LBL100FL	12

STRING LINE - WHITE



QUICK	PART NO	QTY
I1151	29LBL100	12



WELDING

BIG RED WELDING GLOVES



QUICK	PART NO	QTY
I1088	27WGLOVBR	1

WELDING GLOVES



QUICK	PART NO	QTY
I1087	27WGLOV	1

WELDING HELMET



QUICK	PART NO	DESCRIPTION	QTY
I1044	27LENSC	CLEAR LENS	1
I1045	27LENS S	SHADED LENS	1
I1090	27WH	HELMET	1

WELDING SPECS SHADE 5



QUICK	PART NO	QTY
I0973	27WGOG	1

OXY WELDING TIPS



QUICK	PART NO	SIZE	QTY
I1230	30OXY8	8	1
I1226	30OXY10	10	1
I1227	30OXY12	12	1
I1228	30OXY15	15	1
I1229	30OXY20	20	1



SILVER SOLDER



QUICK	PART NO	DESCRIPTION	QTY
I1261	30SSOLD2-25	2%	1
I1262	30SSOLD5-25	5%	1
-	30SSOLD15-25	15%	1

SILVER SOLDER FLUX



QUICK	PART NO	QTY
I1259	30SSFLUX	1



WELDING RODS

WELDING RODS



* 5 KG Packs

FERROCRAFT 11

QUICK	PART NO	SIZE (mm)	QTY
I1194	30FERRO1132	3.2	1
I1195	30FERRO1140	4	1

WELDCRAFT

QUICK	PART NO	SIZE (mm)	QTY
I1281	30WELD25	2.5	1

SATINCRAFT 13

QUICK	PART NO	SIZE (mm)	QTY
I1251	30SATIN1325	2.5	1
I1252	30SATIN1332	3.2	1
I1253	30SATIN1340	4	1

BATTERIES

6V TORCH BATTERY



QUICK	PART NO	QTY
I1100	28BAT6V	6

STANDARD BATTERIES



QUICK	PART NO	DESCRIPTION	QTY
I1097	28BAT9V	9V	12
I1098	28AAABAT	AAA	12
I1099	28AABAT	AA	12
I1101	28CBAT	C	12
I1102	28DBAT	D	12



HAND PROTECTION

BLACK KNIGHT GLOVES



QUICK	PART NO	SIZE	QTY
I0987	27BKGL0V7	S	12
I0988	27BKGL0V8	M	12
I0989	27BKGL0V9	L	12
I0985	27BKGL0V10	XL	12
I0986	27BKGL0V11	XXL	12

GLOVE KEEPER CLIP



QUICK	PART NO	QTY
I1015	27GLOVECLIP	1

KEVLAR GLOVES



QUICK	PART NO	SIZE	QTY
I1040	27GCF178-07	S	12
I1041	27GCF178-08	M	12
I1042	27GCF178-09	L	12
I1038	27GCF178-10	XL	12
I1039	27GCF178-11	XXL	12

DISPOSABLE GLOVES



* Please Note: Box of 100

QUICK	PART NO	QTY
I0996	27DGL0V	1

HEAD PROTECTION

HARD HAT



QUICK	PART NO	DESCRIPTION	QTY
I1025	27HDHT	WHITE HARD HAT	1
I1023	27HCCS	CHIN STRAP	1
I1024	27HCSB	SWEAT BAND	1
I1026	27HDHTVC	SUN VISOR	1



HEARING PROTECTION

UNCORDED EAR PLUGS



QUICK	PART NO	QTY
I1046	27LL-1	1

CORDED EAR PLUGS



QUICK	PART NO	QTY
I1047	27LL-30	1

QB3 EAR PLUGS



QUICK	PART NO	DESCRIPTION	QTY
I1056	27QB3	QUIET BANDS	1
I1057	27QB3RP	REPLACEMENT PLUGS	50

EAR MUFFS



QUICK	PART NO	QTY
I0965	272000	1

PREMIUM EAR MUFFS



QUICK	PART NO	QTY
I1022	27H7A	1

HARD HAT EAR MUFFS



QUICK	PART NO	QTY
I1035	27HDH-MUFF	1

EYE AND FACE PROTECTION

CLEAR SAFETY GLASSES



QUICK	PART NO	QTY
I0972	279165 SPECS	12

AMBER SAFETY GLASSES



QUICK	PART NO	QTY
I1075	27SSPECS-AMBER	12

SAFETY SUNGLASSES



QUICK	PART NO	QTY
I0967	279165 SSS	12

FACE SHIELD



QUICK	PART NO	QTY
I1010	27FS	1

GOGGLE FACE SHIELD



QUICK	PART NO	QTY
-	27GVCOMBO	1

FOAM SEALED SAFETY GOGGLES



QUICK	PART NO	QTY
I0969	27TEC2	12

SAFETY GOGGLES



QUICK	PART NO	QTY
I0966	27DUSTGOG	12



RESPIRATORY PROTECTION

HALF FACE MASK



QUICK	PART NO	QTY
I1028	27RRS01-KIT	1

HALF FACE MASK CARTRIDGES



QUICK	PART NO	QTY
I1027	27RRF2128	10

SITE SAFETY

DISPOSABLE COVERALLS



QUICK	PART NO	QTY
I0997	27DOV	1

NUISANCE DUST MASK



* Please Note: Box of 50

QUICK	PART NO	QTY
I0998	27DUST	1

P1 TWIN STRAP DUST MASK



* Please Note: Box of 20

QUICK	PART NO	QTY
I1002	27FFP1	1

P2 TWIN STRAP DUST MASK WITH VALVE



* Please Note: Box of 10

QUICK	PART NO	QTY
I1003	27FFP2V	1

SAFETY VEST



QUICK	PART NO	QTY
I1079	27SV	1



SUNSCREEN



QUICK	PART NO	SIZE	QTY
I1072	27SS500	500ML	1

BAR GUARD CAP



QUICK	PART NO	QTY
I0981	27BG	100

HAZARD TAPE



QUICK	PART NO	QTY
I1036	27HT	20

HAND CLEANER



QUICK	PART NO	SIZE	QTY
I1091	27YUK500	500ml	1
I1092	27YUK5000	5L	1

FLAG BUNTING



QUICK	PART NO	SIZE	QTY
I0994	27BNTG	30MTR	20

STAR PICKET



QUICK	PART NO	LENGTH (mm)	QTY
I1078	27STAR1650	1650	10

SAFETY BOLLARD



QUICK	PART NO	QTY
I0992	27BOLLARD	1

BARRICADE MESH



QUICK	PART NO	SIZE	QTY
I0991	27BMSH	50MTR	1

FIRE EXTINGUISHERS

FIRE EXTINGUISHER - ABE



QUICK	PART NO	DESCRIPTION	QTY
I0312	22FO210	1KG	1
I0313	22FO230	2KG	1
-	22FO450	4.5KG	1
-	22FEXT9.0	9KG	1



◆ Tools





Tools

CONTENTS	PAGE
THREADED ROD CUTTERS	142
METAL STUD PUNCH	142
ZIP-CLIP TOOLS	142
PIPE CUTTERS	142
VELPRESS TOOLS	143
SETTING TOOLS	144
CHEMICAL ANCHOR TOOLS	144
COBRA GAS TOOLS	146
MILWAUKEE 18V SKINS	147
MILWAUKEE 18V TOOL KITS	150
MILWAUKEE 12V SKINS	150
MILWAUKEE BATTERIES AND CHARGERS	151
NOVOPRESS PRESS TOOLS	151
LASERS	151
EXACTCUT SAW KITS	151
EXTENSION LEAD HOOKS	151
PORTABLE POWER AND LIGHTS	151
SDS BITS	152
DIAMOND CORE DRILLS	154
DIAMOND CORE BITS	155
HSS DRILL BITS	156
SCREWDRIVER BITS	157
SPEAR BITS	157
RIGHT ANGLE DRIVE	157
AUGER BITS	158
SPADE BITS	158
HOLESAWS	160
CUT OFF WHEELS	162
INTERNAL PIPE CUTTER	162
GRINDING WHEELS	162
DIAMOND BLADES	162
SAW BLADES	163
FLAP DISCS	163
WIRE WHEELS	163
SANDPAPER	163
RECIPRO BLADES	164
JIGSAW BLADES	164
HACKSAW BLADE	165
MULTI TOOL BLADE	165
KNIVES AND BLADES	165
CAULKING GUNS	166
SOLDERING TOOLS	166
DUCT TOOLS	167
SPANNERS AND SOCKETS	167
STAR PICKET TOOL	167
GENERAL TOOLS	168
CABLE TIE TENSIONERS	168
PLATFORM LADDERS	169
STORAGE EQUIPMENT	169
STORAGE & ARMORGARD SOLUTIONS	170



THREADED ROD CUTTERS

THREADED ROD CUTTER



QUICK	PART NO	QTY
J0191	13NKM10	1
J0192	13NKM12	1

METAL STUD PUNCH

METAL STUD PUNCH



QUICK	PART NO	QTY
J0458	26STP710	1

PIPE CUTTERS

PIPE SCISSORS



QUICK	PART NO	SIZE (mm)	QTY
J0959	40CXLZ-SC1	16-32	1

PIPE CUTTING TOOL



QUICK	PART NO	SIZE (mm)	QTY
J0958	40CXLZ-QGQ	25-63	1

ROD CUTTER REPLACEMENT BLADES



QUICK	PART NO	TO SUIT	THREAD SIZE	QTY
J0187	13RCBM06	PURPLE CUTTER	M6	1
J0188	13RCBM08	PURPLE CUTTER	M8	1
J0189	13RCBM10	PURPLE CUTTER	M10	1
J0190	13RCBM12	PURPLE CUTTER	M12	1
J0182	13NKMRB	RED CUTTER	M10	1
J0183	13NKRB12	GREEN CUTTER	M12	1

ZIP-CLIP TOOLS



Acura also sell a complete range of tools for the Zip-Clip system. Ask us what is most suitable for your next project.

ZIP-CLIP TENSIONER



QUICK	PART NO	QTY
J0198	17TT1	1

ZIP-CLIP CUTTER



QUICK	PART NO	QTY
J0197	17ZIPCUT	1



VELPRESS TOOLS

VELPRESS MINI JAWS



* Suits Novopress ACO153

QUICK	PART NO	TO SUIT	QTY
J0913	39PT-VPMJ15	15CU	1
J0915	39PT-VPMJ20	20CU	1
J0917	39PT-VPMJ25	25CU	1
J0919	39PT-VPMJ32	32CU	1

VELPRESS JAWS



* Suits Novopress ACO203

QUICK	PART NO	TO SUIT	QTY
J0900	39PT-VPJ015	15CU	1
J0901	39PT-VPJ020	20CU	1
J0902	39PT-VPJ025	25CU	1
J0903	39PT-VPJ032	32CU	1
J0904	39PT-VPJ040	40CU	1
J0905	39PT-VPJ050	50CU	1

VELPRESS XL JAW ADAPTER



* Suits Novopress ACO203

QUICK	PART NO	QTY
J0908	39PT-VPJA65100	1

VELPRESS XL RING JAWS



* Suits Novopress ACO203 with Jaw Adapter

QUICK	PART NO	TO SUIT	QTY
J0906	39PT-VPJ065	65CU	1
J0907	39PT-VPJ080	80CU	1
J0899	39PT-VPJ100	100CU	1

VELPRESS MINI TOOL KIT 15-32



QUICK	PART NO	QTY
J0911	39PT-VPM12FL1532K	1

VELPRESS TOOL AND JAW KIT 15-50



QUICK	PART NO	QTY
J0898	39PT-VP18FL1550K	1

VELPRESS JAW KIT 40-50MM



QUICK	PART NO	QTY
J0948	39VPJK4050	1

VELPRESS XL JAW KIT 65-100



* Suits Novopress ACO203

QUICK	PART NO	QTY
J0910	39PT-VPJK65100	1



DROP-IN SETTING TOOLS

DROP-IN SETTING TOOL



QUICK	PART NO	TO SUIT	QTY
J0146	02SET6	M6	1
J0147	02SET8	M8	1
J0139	02SET10	M10	1
J0142	02SET12	M12	1
J0144	02SET16	M16	1
J0145	02SET20	M20	1

DROP-IN SETTING TOOL - HEAVY DUTY



QUICK	PART NO	TO SUIT	QTY
J0140	02SET10HD	M10	1
J0143	02SET12HD	M12	1

ROTARY HAMMER DROP IN SETTING TOOL



QUICK	PART NO	TO SUIT	QTY
J0141	02D10M30PUNCH	M10 Drop-In	1

HOLLOW SET DROP-IN SETTING TOOL



QUICK	PART NO	QTY
J0138	02HSDTM10TOOL	1

HOLLOW WALL ANCHOR SETTING TOOL

HOLLOW WALL ANCHOR SETTING TOOL



QUICK	PART NO	QTY
J0161	07HWAST-200	1

CHEMICAL ANCHOR TOOLS

4 IN 1 MULTIPRO GUN



QUICK	PART NO	QTY
J0152	03CGPRO	1

KEMFAST CHEMICAL GUN



QUICK	PART NO	QTY
J0151	03CG380KF2LD	1

HOLE CLEANING BRUSH



QUICK	PART NO	QTY
J0149	03BR10-14MM	1
J0150	03BR16-28MM	1

BLOW PUMP



QUICK	PART NO	QTY
J0148	03BLOWPUMP	1



Cobra V **GS 738C**

Cordless SuperPinner

Product Features

- Weighs only 3.46kg
- Easy to adjust depth control
- Easy to position in the corner with contact nose
- Easy jam clearance
- Ultra-light swing trigger - only 1.2kg
- Stainless steel mesh filters
- Easy one-step pin loading
- Easy to load fuel cell
- Soft moulded grip
- LED low battery indicator
- Reversible belt loop hook

POWER QUALITY RELIABILITY



105 joules max power

Short track rail enabling easy movement

Smart Fan

Ultra Light Trigger

Direct Fuel Injection



COBRA GAS TOOLS

COBRA DXG3000 GAS TOOL POLE



QUICK	PART NO	TO SUIT	QTY
J0162	0855053	DXG3000	1
J0166	0856347	COBRA V	1

COBRA V GAS TOOL



QUICK	PART NO	QTY
J0174	08GS738C	1

COBRA DXG3000 GAS TOOL



QUICK	PART NO	QTY
J0170	08DXG3000	1

COBRA DXG3000 ADAPTER CORD



QUICK	PART NO	TO SUIT	QTY
J0171	08DXG3000-AC	DXG3000	1

COBRA DXG3000 BATTERY



QUICK	PART NO	TO SUIT	QTY
J0172	08DXG3000-B	DXG3000	1

COBRA DXG3000 CHARGER BASE



QUICK	PART NO	TO SUIT	QTY
J0173	08DXG3000-CB	DXG3000	1



MILWAUKEE 18V SKINS

MILWAUKEE 18V 22MM ROTARY HAMMER - SKIN ONLY



QUICK	PART NO	QTY
J0718	39HD18H-0	1

MILWAUKEE FUEL 18V 28MM ROTARY HAMMER - SKIN ONLY



QUICK	PART NO	QTY
J0792	39M18CHP-0	1

MILWAUKEE FUEL 18V CIRCULAR SAW - SKIN ONLY



QUICK	PART NO	QTY
J0790	39M18CCS55-0	1

MILWAUKEE FUEL 18V METAL SAW - SKIN ONLY



QUICK	PART NO	QTY
J0812	39M18FMCS-0	1

MILWAUKEE 18V ANGLE GRINDER - SKIN ONLY



QUICK	PART NO	QTY
J0712	39HD18AG125-0	1

MILWAUKEE FUEL 18V RECIPRO SAW - SKIN ONLY



QUICK	PART NO	QTY
J0806	39M18CSX-0	1



MILWAUKEE 18V HACKSAW - SKIN ONLY



QUICK	PART NO	QTY
J0688	39C18HZ-0	1

MILWAUKEE 18V BLOWER - SKIN ONLY



QUICK	PART NO	QTY
J0772	39M18BBL-0	1

MILWAUKEE 18V LED TORCH - SKIN ONLY



QUICK	PART NO	QTY
J0824	39M18TLED	1

MILWAUKEE 18V THREADED ROD CUTTER - SKIN ONLY



QUICK	PART NO	QTY
J1038	39M18BLTRC-0X	1

MILWAUKEE 18V HP AREA LIGHT 3000LU - SKIN ONLY



QUICK	PART NO	QTY
J0818	39M18HAL-0	1

MILWAUKEE 18V LED AREA LIGHT - SKIN ONLY



QUICK	PART NO	QTY
J0766	39M18AL-0	1

CUTTINGSTATION SS7

A go-anywhere, multi-purpose cutting station with unrivalled safety features to minimise vibration, sparks, noise and dust.

- Recessed 110v inlet power supply, and 2 x 110v internal sockets
- Extendable back panel provides extra workspace for mitre saws
- Sound deadening, fire-rated foam to reduce noise pollution
- PVC curtains to contain sparks
- Rubber mat to reduce vibration
- Rubberised wheels for reduced vibration
- Extendable support arms with 4 configurations
- Heavy-duty all-swivel wheels for easy moving
- Secure cabinet to keep your tools safe
- Swarf collector with dust extractor connection



SITESTATION SS2

Finally - a purpose-built solution to your on site work station needs

The SiteStation gives you a convenient place for performing routine on site tasks, while also providing secure storage for your valuable equipment. The top section features a folding slanted work surface – ideal for displaying plans and charts – which when shut provides an additional lockable storage area – ideal for power tools, PPE and fixings.

- Gas struts on both sides of top compartment
- Slanted, folding work surface with lockable concealed storage area
- Robust construction giving maximum protection
- Keyed-alike 2-point tamper-proof locking system
- Pockets on doors for smaller components
- Powder coated for maximum durability
- Full-width shelves in both lower and upper compartments
- Fork skids with fixing slots for easily adding castors



MILWAUKEE 18V TOOL KITS

MILWAUKEE FUEL 28MM ROTARY HAMMER M18 5.0AH



QUICK	PART NO	QTY
J0794	39M18CHP-0	1

MILWAUKEE FUEL ANGLE GRINDER M18 5.0AH



QUICK	PART NO	QTY
J0787	39M18CAG125XPD-0	1

MILWAUKEE FUEL IMPACT WRENCH M18 5.0AH



QUICK	PART NO	QTY
J0811	39M18FIWP12-0	1

MILWAUKEE HAMMER DRILL DRIVER M18 4.0AH



QUICK	PART NO	QTY
J0814	39M18FPD2-0	1

MILWAUKEE FUEL IMPACT DRIVER M18 5.0AH



QUICK	PART NO	QTY
J0810	39M18FD2-0	1

MILWAUKEE 12V SKINS

MILWAUKEE M12 10MM CROWN STAPLER - SKIN ONLY



QUICK	PART NO	QTY
J0752	39M12BST-0	1

MILWAUKEE 12V COPPER TUBE CUTTER - SKIN ONLY



QUICK	PART NO	QTY
J0682	39C12PC-0	1



MILWAUKEE BATTERIES AND CHARGERS

MILWAUKEE BATTERY CHARGER 12V - 18V



QUICK	PART NO	QTY
J0687	39M1218FC	1

MILWAUKEE BATTERY M12 3.0AH



QUICK	PART NO	QTY
J0748	39M12BX	1

MILWAUKEE BATTERY M18



QUICK	PART NO	DESCRIPTION	QTY
J0768	39M18B4	4.0Ah	1
J0769	39M18B5	5.0Ah	1
J0770	39M18B6	6.0Ah	1

NOVOPRESS PRESS TOOLS

NOVOPRESS TOOL KIT



QUICK	PART NO	QTY
J0867	39PT-18FL	1

NOVOPRESS 18V PRESS TOOL - SKIN ONLY



QUICK	PART NO	QTY
J1044	39PT-18FL-0	1

NOVOPRESS MINI TOOL KIT



QUICK	PART NO	QTY
J0865	39PT-12FLM	1

LASERS

7-WAY MULTI LASER



QUICK	PART NO	QTY
J0851	39MULTILINER	1

EXACTCUT SAW KITS

EXACTCUT SAW KITS



QUICK	PART NO	QTY
J1033	39EXACTCUT170	1
J1034	39EXACTCUT220	1

EXTENSION LEAD HOOKS

EXTENSION LEAD HOOK



QUICK	PART NO	QTY
I1103	28EXLMK	100

PORTABLE POWER AND LIGHTS

IBEAMIE LIGHTS



PART NO	DESCRIPTION	QTY
28WLED20W-R	WORK LIGHT	1
18LB02	HEAD LIGHT	1

EXTENSION LEADS



QUICK	PART NO	RATING	LENGTH	QTY
J0464	28EL20	10A	20MTR	5
J0465	28EL30	10A	30MTR	5
J0466	28EL15A30	15A	30MTR	1

SAFETY POWER OUTLET



QUICK	PART NO	QTY
J0461	28485P	1



SDS BITS

DRILLCUTTA SDS DRILL BIT



QUICK	PART NO	LENGTH (mm)	SIZE (mm)	QTY
I0584	24SDC06170	170	6	1
-	055866	160	6.5	1

SDS CHISELS



QUICK	PART NO	LENGTH (mm)	SIZE (mm)	QTY
I0623	24TIPC	250	POINT	1
I0622	24TIFC	250	25	1
I0624	24TIWC	250	40	1

SDS MAX CHISELS



QUICK	PART NO	LENGTH (mm)	SIZE (mm)	QTY
I0508	24MXC	400	25	1
I0509	24MXC600	600	25	1
I0510	24MXP	400	POINT	1
I0511	24MXP600	600	POINT	1
I0512	24MXW	400	50	1

SDS DUST CAP



QUICK	PART NO	QTY
I0647	25DUST	1

SDS CHUCK ADAPTER



QUICK	PART NO	QTY
I0644	25DCA	1

SDS PLUS DRILL BIT



QUICK	PART NO	LENGTH (mm)	SIZE (mm)	WORKING LENGTH (mm)	QTY
I0517	24S04160	160	4	100	1
I0518	24S05110	110	5	50	1
I0520	24S05160	160	5	100	1
I0522	24S05210	210	5	150	1
I0523	24S055110	110	5.5	50	1
I0524	24S055160	160	5.5	100	1
I0525	24S055210	210	5.5	150	1
I0526	24S06110	110	6	50	1
I0527	24S06160	160	6	100	1
I0529	24S06210	210	6	150	1
I0530	24S065110	110	6.5	50	1
I0531	24S065160	160	6.5	100	1
I0533	24S065210	210	6.5	150	1
I0534	24S07110	110	7	50	1
I0535	24S07160	160	7	100	1
I0536	24S08160	160	8	100	1
I0538	24S08210	210	8	150	1
I0539	24S08260	250	8	200	1
I0540	24S08450	450	8	400	1
I0541	24S10160	160	10	100	1
I0543	24S10210	210	10	150	1
I0544	24S10260	250	10	200	1
I0545	24S10450	450	10	400	1
I0546	24S12160	160	12	100	1
I0548	24S12210	210	12	150	1
I0549	24S12250	250	12	200	1
I0550	24S12450	450	12	400	1
I0551	24S13160	160	13	100	1
I0552	24S13250	250	13	200	1
I0553	24S14260	250	14	200	1
I0554	24S15160	160	15	100	1
I0555	24S15250	250	15	200	1
I0556	24S16160	160	16	100	1
I0557	24S16200	200	16	150	1
I0558	24S16300	300	16	250	1
I0559	24S16450	450	16	400	1
I0560	24S18200	200	18	150	1
I0561	24S18450	450	18	400	1
I0562	24S20200	200	20	150	1
I0563	24S20300	300	20	250	1
I0564	24S20450	450	20	400	1
I0565	24S22250	250	22	200	1
I0566	24S22450	450	22	400	1
I0567	24S24250	250	24	200	1
I0568	24S24450	450	24	400	1
I0569	24S25250	250	25	200	1
I0570	24S25450	450	25	400	1
I0571	24S26250	250	26	200	1
I0572	24S26450	450	26	400	1



SDS MULTI PACK



QUICK	PART NO	LENGTH (mm)	SIZE (mm)	WORKING LENGTH (mm)	QTY
I0486	24MP160	160	5, 6.5, 8, 10, 12	100	1

4 CUTTER SDS PLUS DRILL BIT



QUICK	PART NO	LENGTH (mm)	SIZE (mm)	WORKING LENGTH (mm)	QTY
I0593	24DTGNS05110	110	5	50	1
I0594	24DTGNS05166	160	5	100	1
I0595	24DTGNS05210	210	5	150	1
I0596	24DTGNS055160	160	5.5	100	1
I0597	24DTGNS06160	160	6	100	1
I0598	24DTGNS06210	210	6	150	1
I0599	24DTGNS64166	160	6.5	100	1
I0600	24DTGNS065210	210	6.5	150	1
I0601	24DTGNS08166	160	8	100	1
I0602	24DTGNS08216	210	8	150	1
I0603	24DTGNS10166	160	10	100	1
I0604	24DTGNS10216	210	10	150	1
I0605	24DTGNS12166	160	12	100	1
I0606	24DTGNS12216	210	12	150	1
I0609	24DTGNS016166	160	16	100	1
I0610	24DTGNS16260	250	16	200	1
I0612	24DTGNS18216	250	18	200	1
I0614	24DTGNS20300	250	20	200	1
I0615	24DTGNS20450	450	20	400	1
I0616	24DTGNS22450	450	22	400	1
I0617	24DTGNS24450	450	24	400	1
I0618	24DTGNS25450	450	25	400	1
I0619	24DTGNS28450	450	28	400	1
I0620	24DTGNS32450	450	30	400	1
I0621	24DTGNS32450	450	32	-	1

SDS MAX DRILL BIT

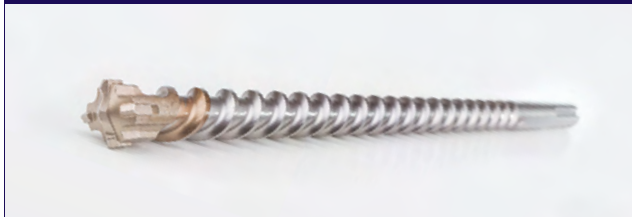

QUICK	PART NO	LENGTH (mm)	SIZE (mm)	WORKING LENGTH (mm)	QTY
I0448	24MAX12390	390	12	200	1
I0449	24MAX12540	540	12	400	1
I0450	24MAX13390	390	13	200	1
I0451	24MAX13540	540	13	400	1
I0452	24MAX14390	390	14	200	1
I0453	24MAX14540	540	14	400	1
I0454	24MAX15390	390	15	200	1
I0455	24MAX15540	540	15	400	1
I0456	24MAX16390	390	16	200	1
I0457	24MAX16540	540	16	400	1
I0458	24MAX18390	390	18	200	1
I0459	24MAX18540	540	18	400	1
I0460	24MAX20370	390	20	200	1
I0461	24MAX20520	520	20	400	1
I0463	24MAX22370	370	22	200	1
I0464	24MAX22520	520	22	400	1
I0466	24MAX24370	370	24	200	1
I0467	24MAX24520	520	24	400	1
I0468	24MAX25370	370	25	200	1
I0469	24MAX25520	520	25	400	1
I0471	24MAX26370	370	26	200	1
I0472	24MAX26520	520	26	400	1
I0473	24MAX28370	370	28	250	1
I0474	24MAX28570	570	28	400	1
I0475	24MAX30370	370	30	250	1
I0476	24MAX30570	570	30	400	1
I0477	24MAX32370	370	32	250	1
I0478	24MAX32570	570	32	400	1
I0480	24MAX35370	370	35	250	1
I0481	24MAX35570	570	35	400	1
I0482	24MAX38370	370	38	250	1
I0483	24MAX38570	570	38	400	1
I0484	24MAX40370	370	40	250	1
I0485	24MAX40570	570	40	400	1

DROP-IN SDS DRILL BIT

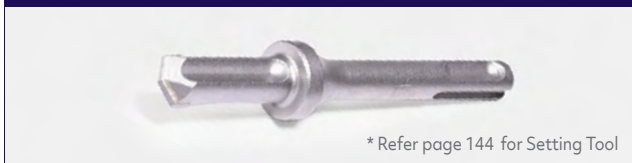

QUICK	PART NO	SIZE (mm)	TO SUIT	WORKING LENGTH (mm)	QTY
I0585	24SDROPIN	12	M10 Drop-In	45	1



DIAMOND CORE DRILLS

WET CORE DRILL



QUICK	PART NO	LENGTH (mm)	SIZE (mm)	THREAD SIZE	QTY
I0350	23CCD012	300	12	1-1/4UNC	1
I0351	23CCD014	450	14	1-1/4UNC	1
I0352	23CCD016	450	16	1-1/4UNC	1
I0353	23CCD020	450	20	1-1/4UNC	1
I0354	23CCD022	450	22	1-1/4UNC	1
I0355	23CCD024	450	24	1-1/4UNC	1
I0356	23CCD025	450	25	1-1/4UNC	1
I0357	23CCD028	450	28	1-1/4UNC	1
I0358	23CCD030	450	30	1-1/4UNC	1
I0359	23CCD032	450	32	1-1/4UNC	1
I0360	23CCD035	450	35	1-1/4UNC	1
I0361	23CCD038	450	38	1-1/4UNC	1
I0362	23CCD040	450	40	1-1/4UNC	1
I0363	23CCD045	450	45	1-1/4UNC	1
I0364	23CCD052	450	52	1-1/4UNC	1
I0365	23CCD062	450	62	1-1/4UNC	1
I0366	23CCD065	450	65	1-1/4UNC	1
I0369	23CCD072	450	72	1-1/4UNC	1
I0370	23CCD077	450	77	1-1/4UNC	1
I0371	23CCD082	450	82	1-1/4UNC	1
I0374	23CCD092	450	92	1-1/4UNC	1
I0375	23CCD102	450	102	1-1/4UNC	1
I0378	23CCD115	450	115	1-1/4UNC	1
I0379	23CCD127	450	127	1-1/4UNC	1
I0382	23CCD142	450	142	1-1/4UNC	1
I0383	23CCD152	450	152	1-1/4UNC	1
I0384	23CCD162	450	162	1-1/4UNC	1
I0385	23CCD165	450	165	1-1/4UNC	1
I0386	23CCD178	450	178	1-1/4UNC	1
I0387	23CCD205	450	205	1-1/4UNC	1
I0388	23CCD250	450	250	1-1/4UNC	1
I0389	23CCD305	450	305	1-1/4UNC	1
I0390	23CCD352	450	352	1-1/4UNC	1
I0391	23CCD405	450	405	1-1/4UNC	1
I0392	23CCD505	450	505	1-1/4UNC	1
I0393	23CCD605	450	605	1-1/4UNC	1

Wet Core Drills, premium quality diamond core drills designed for wet core drilling applications.

Ideal for cured, reinforced concrete. 1-1/4 UNC female thread connection.



DRY CORE DRILL



QUICK	PART NO	LENGTH (mm)	SIZE (mm)	THREAD SIZE	QTY
I0406	23DB028	160	28	1/2BSP	1
I0407	23DB032	160	32	1/2BSP	1
I0408	23DB042	160	42	1/2BSP	1
I0409	23DB052	160	51	1/2BSP	1
I0410	23DB067	160	67	1/2BSP	1
I0411	23DB082	160	82	1/2BSP	1
I0412	23DB102	160	102	1/2BSP	1
I0413	23DB107	160	107	1/2BSP	1
I0414	23DB117	160	117	1/2BSP	1
I0415	23DB127	160	127	1/2BSP	1

DRY CORE DRILL GUIDE ROD



QUICK	PART NO	QTY
I0400	23DAD03	1



DRY CORE DRILL PILOT DRILL



QUICK	PART NO	QTY
I0403	23DAD11	1

DRY CORE DRILL SDS TO BSP ADAPTER



QUICK	PART NO	QTY
I0401	23DAD07	1

DRY CORE DRILL SDS ADAPTER PACK



QUICK	PART NO	QTY
I0399	23DAD02	1

DRY CORE DRILL SDS MAX TO BSP ADAPTER



QUICK	PART NO	QTY
I0404	23DAD14	1

DRY CORE DRILL SDS MAX ADAPTER PACK



QUICK	PART NO	QTY
I0405	23DAD15	1

DRY CORE DRILL M - F EXTENSION



QUICK	PART NO	QTY
I0402	23DAD09	1

DIAMOND CORE BITS

DIAMOND WET CORE BIT - BSP



QUICK	PART NO	SIZE (mm)	QTY
I0367	23CCD06BSP	6	1
I0372	23CCD08BSP	8	1
I0376	23CCD10BSP	10	1
I0380	23CCD12BSP	12	1

DIAMOND WET CORE BIT - STRAIGHT



QUICK	PART NO	SIZE (mm)	QTY
I0368	23CCD06P10	6	1
I0373	23CCD08P10	8	1
I0377	23CCD10P10	10	1
I0381	23CCD12P10	12	1

DIAMOND GRIT CORE BIT



QUICK	PART NO	SIZE (mm)	QTY
I0340	23BOA6	6	1
I0341	23BOA8	8	1
I0335	23BOA10	10	1
I0336	23BOA12	12	1
I0337	23BOA16	16	1
I0338	23BOA20	20	1
I0339	23BOA25	25	1



HSS DRILL BITS

HSS DRILL BIT - METRIC

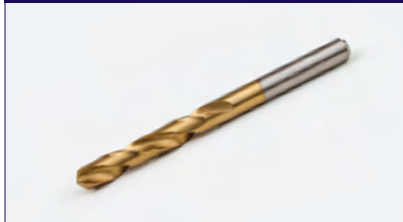

QUICK	PART NO	SIZE (mm)	TO SUIT	QTY
I0677	25HSS010	1	No.11	10
I0678	25HSS015	1.5	No.20	10
I0679	25HSS020	2	No.30	10
I0680	25HSS025	2.5	No.30	10
I0681	25HSS030	3	No.30	10
I0682	25HSS035	3.5	No.30	10
I0683	25HSS040	4	No.30	10
I0684	25HSS045	4.5	No.30	10
I0685	25HSS050	5	No.30	10
I0686	25HSS055	5.5	No.30	10
I0687	25HSS060	6	No.30	10
I0688	25HSS065	6.5	No.30	10
I0689	25HSS070	7	No.30	10
I0690	25HSS075	7.5	No.30	10
I0691	25HSS080	8	No.30	5
I0692	25HSS085	8.5	No.30	5
I0693	25HSS090	9	No.30	5
I0694	25HSS095	9.5	No.30	5
I0695	25HSS100	10	No.30	1

HSS REDUCED SHANK DRILL BIT - METRIC

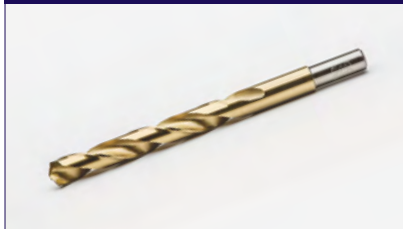

QUICK	PART NO	SIZE (mm)	TO SUIT	QTY
I0725	25HSSRS105	10.5	No.11	1
I0726	25HSSRS110	11	No.20	1
I0727	25HSSRS115	11.5	No.30	1
I0728	25HSSRS120	12	No.30	1
I0729	25HSSRS125	12.5	No.30	1
I0730	25HSSRS130	13	No.30	1
I0732	25HSSRS140	14	No.30	1
I0734	25HSSRS160	16	No.30	1
I0735	25HSSRS180	18	No.30	1
I0736	25HSSRS200	20	No.30	1
I0737	25HSSRS220	22	No.30	1

HSS DRILL BIT - IMPERIAL



QUICK	PART NO	SIZE (mm)	TO SUIT	QTY
I0697	25HSS116	1/16in	No.11	10
I0719	25HSS564	5/64in	No.20	10
I0715	25HSS332	3/32in	No.30	10
I0721	25HSS764	7/64in	No.30	10
I0705	25HSS18	1/8in	No.30	10
I0723	25HSS964	9/64in	No.30	10
I0718	25HSS532	5/32in	No.30	10
I0698	25HSS1164	11/64in	No.30	10
I0714	25HSS316	3/16in	No.30	10
I0701	25HSS1364	13/64in	No.30	10
I0720	25HSS732	7/32in	No.30	10
I0703	25HSS1564	15/64in	No.30	10
I0702	25HSS14	1/4in	No.30	10
I0704	25HSS1764	17/64in	No.30	10
I0722	25HSS932	9/32in	No.30	10
I0706	25HSS1964	19/64in	No.30	10
I0717	25HSS516	5/16in	No.30	10
I0709	25HSS2164	21/64in	No.30	5
I0696	25HSS1132	11/32in	No.30	5
I0710	25HSS2364	23/64in	No.30	5
I0716	25HSS38	3/8in	No.30	1
I0711	25HSS2564	25/64in	No.30	1

HSS DRILL BIT SET



QUICK	PART NO	SIZE (mm)	TO SUIT	QTY
I0645	25DSM19	1-10	No.30	1
I0646	25DSM25R	1-13	No.30	1

HSS DRILL BIT - DOUBLE END



QUICK	PART NO	SIZE (mm)	TO SUIT	QTY
I0699	25HSS11DE	3/16in	No.11	10
I0707	25HSS20DE	5/32in	No.20	10
I0712	25HSS30DE	1/8in	No.30	10

HSS DRILL BIT - SINGLE END



QUICK	PART NO	SIZE (mm)	TO SUIT	QTY
I0700	25HSS316	3/16in	No.11	10
I0708	25HSS532	5/32in	No.20	10
I0713	25HSS18	1/8in	No.30	10

HSS REDUCED SHANK DRILL BIT - IMPERIAL



QUICK	PART NO	SIZE (mm)	TO SUIT	QTY
I0731	25HSSRS1332	13/32in	No.11	1
I0738	25HSSRS2764	27/64in	No.20	1
I0741	25HSSRS716	7/16in	No.30	1
I0739	25HSSRS2964	29/64in	No.30	1
I0733	25HSSRS1532	15/32in	No.30	1
I0740	25HSSRS3164	31/64in	No.30	1
I0742	25HSSRSJ12	1/2in	No.30	1

STEP DRILL



QUICK	PART NO	SIZE (mm)	TO SUIT	QTY
I0625	2513371	6-30	No.30	1
I0626	2513372	1/4-3/4in	No.30	1



SCREWDRIVER BITS

SCREWDRIVER BITS



QUICK	PART NO	LENGTH (mm)	TO SUIT	QTY
I0764	25PH25	25	PH2	10
I0766	25PH50	50	PH2	10
I0768	25PH75	75	PH2	10
I0762	25PH100	100	PH2	10
I0763	25PH150	150	PH2	10
I0765	25PH45	45	PH2	10
I0767	25PH65	65	PH2	10
I0761	25PH2+SL6	45	PH2/SL2	10
I0656	25HEX	25	HEX5	10
I0814	25SQ225S	25	SQ2	10
I0827	25TX10	25	TX10	10
I0828	25TX20	25	TX20	10
I0829	25TX25	25	TX25	10
I0830	25TX30	25	TX30	10
I0831	25TX40	25	TX40	10
I0832	25TX50	25	TX50	10

SPEAR BITS

SPEAR BIT



QUICK	PART NO	SIZE (mm)	QTY
I0590	24SPEAR5	5	1
I0591	24SPEAR6	6	1
I0592	24SPEAR8	8	1
I0588	24SPEAR10	10	1
I0589	24SPEAR12	12	1

MAGNETIC BIT HOLDER



QUICK	PART NO	QTY
I0748	25MHOLD	10

NUT SETTER



QUICK	PART NO	LENGTH (mm)	TO SUIT	QTY
I0749	25NS1065	65	10mm	1
I0750	25NS1355	55	13mm	1
I0751	25NS14	42	1/4in	10
I0752	25NS14L	42	1/4in	10
I0756	25NS516	42	5/16in	10
I0758	25NS516L	65	5/16in	10
I0759	25NS516XL	150	5/16in	10
-	25NS516XXL	200	5/16in	10
I0753	25NS38	42	3/8in	10
I0754	25NS38L	65	3/8in	10

SQUARE DRIVE ADAPTER



QUICK	PART NO	LENGTH (mm)	TO SUIT	QTY
I0788	25SDA1414	65	1/4in	1
I0789	25SDA1438	75	3/8in	1
I0787	25SDA1412	70	1/2in	1

RIGHT ANGLE DRIVE

RIGHT ANGLE DRIVE



QUICK	PART NO	QTY
J0373	39HD90D	1



AUGER BITS

AUGER BIT



QUICK	PART NO	LENGTH (mm)	SIZE (mm)	QTY
I0635	25AG20200	200	20	1
I0636	25AG20450	450	20	1
I0637	25AG22450	450	22	1
I0638	25AG25200	200	25	1
I0639	25AG25450	450	25	1

SPADE BITS

SPADE BIT



QUICK	PART NO	SIZE (mm)	QTY
I0790	25SP08	8	1
I0791	25SP10	10	1
I0792	25SP12	12	1
I0793	25SP14	14	1
I0794	25SP16	16	1
I0796	25SP18	18	1
I0797	25SP20	20	1
I0799	25SP22	22	1
I0801	25SP24	24	1
I0802	25SP25	25	1
I0804	25SP28	28	1
I0806	25SP32	32	1
I0809	25SP38	38	1

SPADE BIT EXTENSION



QUICK	PART NO	LENGTH (mm)	TO SUIT	QTY
I0811	25QREXT	300	1/4in	1

MADE IN U.S.A.



MORSE[®]

HOLE SAWS

Advanced Bi-Metal Hole Saws

The latest sawing innovation.

Applications

Wood, plastic, machinable metals, stainless steel, nail-embedded wood.

Features & Benefits

- Patent pending tooth set design
- New cap - reduces runout and vibration
- Premium M42 high speed steel cutting edge, 8% cobalt - over 2 X greater life span
- Cutting depth - 1-15/16" (49.2 mm)
- Heavy duty .050 Side Wall - For greater stability
- New side slot - increased leverage for faster, easier slug removal



Optimized new teeth, designed to remove material faster

New coating reduces side wall friction for efficient cutting

Holesaw Mandrel

Durable, heavy-duty carbon steel mandrel's come complete with pilot drills. Adapt Morse hole saws to any power drill used by professionals.

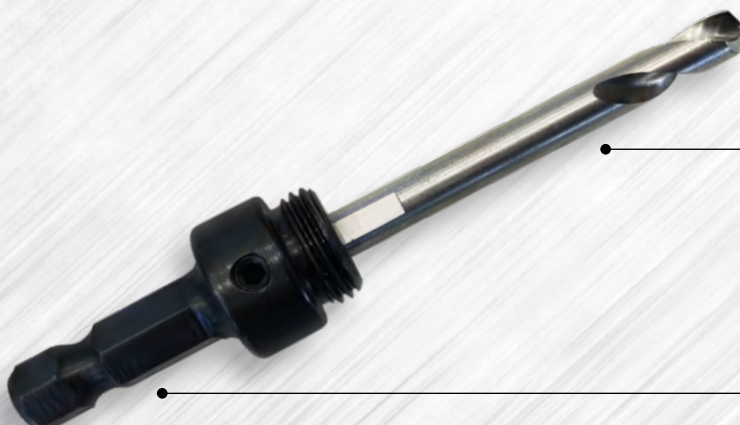

Various shank sizes available from 3/8" or 1/2" drills

Hex arbors with non-slit jaw slots



HOLESAWS

HSS HOLESAW

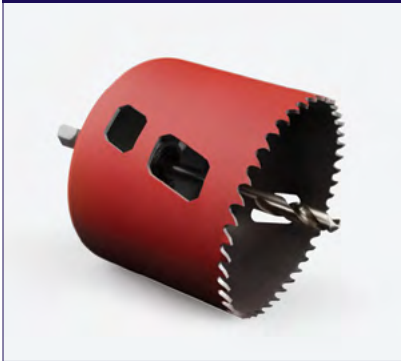

QUICK	PART NO	SIZE (mm)	QTY
I0841	26HS14	14	1
I0844	26HS16	16	1
I0847	26HS19	19	1
I0848	26HS20	20	1
I0849	26HS22	22	1
I0850	26HS25	25	1
I0851	26HS29	29	1
I0852	26HS32	32	1
I0853	26HS35	35	1
I0854	26HS38	38	1
I0855	26HS41	41	1
I0856	26HS44	44	1
I0857	26HS46	46	1
I0858	26HS51	51	1
I0859	26HS57	57	1
I0860	26HS60	60	1
I0861	26HS64	64	1
I0862	26HS67	67	1
I0863	26HS70	70	1
I0864	26HS73	73	1
I0865	26HS76	76	1
I0866	26HS83	83	1
I0867	26HS86	86	1
I0868	26HS89	89	1
I0869	26HS92	92	1
I0870	26HS98	98	1
I0836	26HS102	102	1
I0837	26HS105	105	1
I0838	26HS114	114	1
I0839	26HS121	121	1
I0840	26HS127	127	1
I0842	26HS140	140	1
I0843	26HS152	152	1
I0846	26HS168	168	1

HSS HOLESAW KIT



QUICK	PART NO	DESCRIPTION	QTY
I0878	26HSPUM10	PLUMBERS	1
I0871	26HSELEC	ELECTRICIAN	1

Multiple carbide grits permanently bonded to the cutting edge allow for penetration through cement sheet

REMGRIT HOLESAW



QUICK	PART NO	SIZE (mm)	QTY
I0886	26RG20	20	1
I0887	26RG25	25	1
I0888	26RG32	32	1
I0889	26RG44	44	1
I0890	26RG51	51	1
I0891	26RG60	60	1
I0892	26RG70	70	1
I0893	26RG83	83	1
I0894	26RG92	92	1
I0895	26RG95	95	1
I0885	26RG114	114	1

Tungsten carbide tooth tips offer the highest wear resistance possible for fast holes and longer life when cutting abrasive materials. Cutting depth is 1-1/2". Arbor required.

Features include special tooth design for very fast holesaw cutting with ground and set teeth help to cut materials that bi-metal holesaws will not cut.

TCT HOLESAW



QUICK	PART NO	SIZE (mm)	QTY
I0944	26TCT21	21	1
I0945	26TCT25	25	1
I0946	26TCT32	32	1
I0949	26TCT41	41	1
I0950	26TCT44	44	1
I0951	26TCT48	48	1
I0952	26TCT51	51	1
I0953	26TCT54	54	1
I0954	26TCT57	57	1
I0955	26TCT60	60	1
I0956	26TCT64	64	1
I0957	26TCT67	67	1
I0958	26TCT70	70	1
I0959	26TCT76	76	1
I0960	26TCT86	86	1
I0961	26TCT89	89	1
I0962	26TCT92	92	1
I0940	26TCT102	102	1
I0941	26TCT114	114	1
I0942	26TCT127	127	1
I0943	26TCT152	152	1



HOLESAW MANDREL



QUICK	PART NO	TO SUIT	QTY
I0874	26HSMU	<30MM	1
I0872	26HSMH	>32MM	1

HOLESAW PILOT DRILL



QUICK	PART NO	DESCRIPTION	QTY
I0879	26HSPS	SHORT	1
I0876	26HSPL	LONG	1
I0964	26TCTPS	SHORT TCT	1

HOLESAW EXTENSION



QUICK	PART NO	LENGTH (mm)	TO SUIT	QTY
I0875	25DSPEXT	300	26HSMU	1
I0873	26HSMH EXT	300	26HSMH	1

HOLESAW FAST ADAPTER MANDREL



QUICK	PART NO	DESCRIPTION	QTY
I0883	26MQRAC	MANDREL	1
I0884	26MQRPDC	PILOT	1

HOLESAW FAST ADAPTER



QUICK	PART NO	DESCRIPTION	QTY
I0881	26MQR12C	<30MM	1
I0882	26MQR58C	>32MM	1

ADJUSTABLE HOLECUTTER

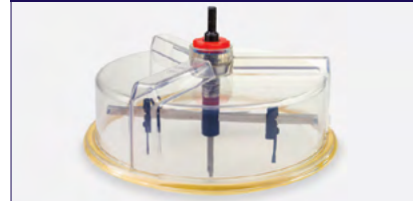

QUICK	PART NO	SIZE (mm)	QTY
I0835	26HC230	30 - 230	1

DUST BOWL



QUICK	PART NO	QTY
I0833	26DUSTB	1





CUT OFF WHEELS

METAL CUT-OFF WHEEL ULTRA THIN



QUICK	PART NO	SIZE (mm)	THICKNESS (mm)	HOLE SIZE (mm)	QTY
I0314	23102010	100	1	16	100
I0315	23115010	115	1	22	25
I0316	23125010	125	1	22	25
I0317	23230020	230	2	22	25

METAL CUT-OFF WHEEL



QUICK	PART NO	SIZE (mm)	THICKNESS (mm)	HOLE SIZE (mm)	QTY
I0323	23AC23022	230	2.5	22	50
I0324	23AC30020	300	3.4	20	50
I0325	23AC30025	300	3	25.4	20
I0326	23AC35020	350	3.8	20	20
I0327	23AC35025	350	3	25.4	10
I0328	23AC40020	400	4.4	20	25
I0329	23AC40025	400	3	25.4	25

INTERNAL PIPE CUTTER

INTERNAL PIPE CUTTER



QUICK	PART NO	DESCRIPTION	QTY
I0433	23INTPC	-	1
I0434	23INTPCW	WHEEL ONLY	1

GRINDING WHEELS

METAL GRINDING WHEEL



QUICK	PART NO	SIZE (mm)	THICKNESS (mm)	HOLE SIZE (mm)	QTY
I0330	23AG10016	100	6	16	50
I0331	23AG11522	115	6	22	50
I0332	23AG12522	125	6	22	50
I0333	23AG180	180	6	22	25
I0334	23AG230	230	6	22	10

DIAMOND BLADES

DIAMOND BLADE - TURBO



QUICK	PART NO	SIZE (mm)	QTY
I0418	23DBT100	100	1
I0419	23DBT115	115	1
I0420	23DBT125	125	1
I0421	23DBT230	230	1

DIAMOND BLADE - DEMO SAW

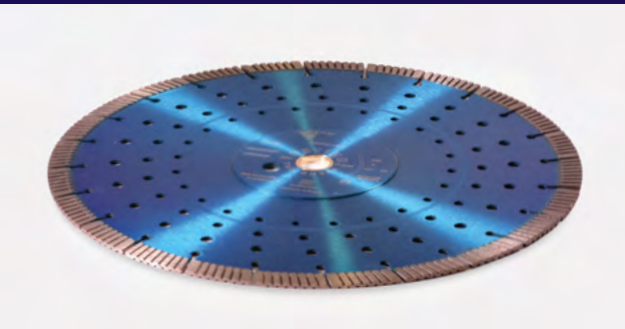

QUICK	PART NO	SIZE (mm)	QTY
I0416	23DBD350	350	1
I0417	23DBD400	400	1



SAW BLADES

METAL DRY CUT BLADE



QUICK	PART NO	SIZE (mm)	HOLE SIZE (mm)	QTY
I0648	25EM1362030	135	20	1
I0650	25EM1652040	165	20	1
I0651	23RHC300	305	25.4	1
I0652	25EM3502564	355	25.4	1

FLAP DISCS

ABRASIVE FLAP DISC



QUICK	PART NO	SIZE (mm)	FINISH	HOLE SIZE (mm)	QTY
I0423	23FDISC10040	100	40G	16	10
I0424	23FDISC10060	100	60G	16	10
I0425	23FDISC10080	100	80G	16	10
I0422	23FDISC100120	100	120G	16	10
I0426	23FDISC11540	115	40G	22	10
I0427	23FDISC11560	115	60G	22	10
I0428	23FDISC11580	115	80G	22	10
I0430	23FDISC12540	125	40G	22	10
I0431	23FDISC12560	125	60G	22	10
I0432	23FDISC12580	125	80G	22	10
I0429	23FDISC125120	125	120G	22	10

TIMBER CIRCULAR SAW BLADE



QUICK	PART NO	SIZE (mm)	HOLE SIZE (mm)	QTY
I0820	25TKR1602040T	160	16/20	1
I0821	25TKR1802040T	180	16/20	1
I0824	25TKR2352540T	235	25.4	1

EXACTCUT SAW BLADE



QUICK	PART NO	SIZE (mm)	QTY
I0653	25EXACTTCTBL-140	160	1
I0654	25EXACTTCTBL-165	180	1

WIRE WHEELS

TWIST KNOT WIRE WHEEL



QUICK	PART NO	SIZE (mm)	THREAD SIZE	QTY
I0442	23TKW-W115M14	115	M14	1
I0443	23TKW-W125M14	125	M14	1

SANDPAPER

EMERY PAPER



QUICK	PART NO	SIZE (mm)	FINISH	QTY
I0438	23SPE60	50	60G	1
I0439	23SPE80	50	80G	1



RECIPRO BLADES

GENERAL PURPOSE 10 - 14 TPI RECIPRO BLADE



QUICK	PART NO	LENGTH (mm)	QTY
I0774	25RB10T150	150	1
I0775	25RB10T200	200	1
I0776	25RB10T300	300	1

TCT RECIPRO BLADE



QUICK	PART NO	LENGTH (mm)	QTY
I0778	25RB150TCT	150	1

METAL 24 TPI RECIPRO BLADE



QUICK	PART NO	LENGTH (mm)	QTY
I0782	26RB24T150	150	1

REMGRIT RECIPRO BLADE



QUICK	PART NO	LENGTH (mm)	QTY
I0777	26RB150RG	150	1

METAL 18 TPI RECIPRO BLADE



QUICK	PART NO	LENGTH (mm)	QTY
I0779	26RB18T100	150	1
I0780	26RB18T150	225	1
I0781	26RB18T300	300	1

WOOD 6 TPI RECIPRO BLADE

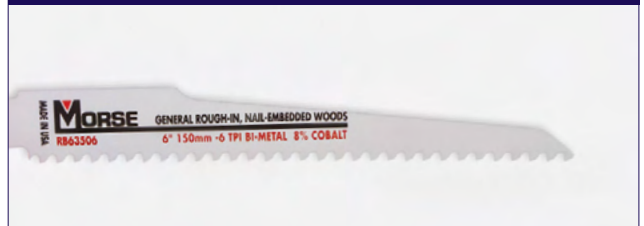

QUICK	PART NO	LENGTH (mm)	QTY
I0783	26RB6T150	150	1
I0784	26RB6T230	225	1
I0785	26RB6T300	300	1

JIGSAW BLADES

JIGSAW BLADE - METAL



QUICK	PART NO	TO SUIT	QTY
I0817	25T118A	Metal	1

JIGSAW BLADE - WOOD



QUICK	PART NO	TO SUIT	QTY
I0818	25T144D	Wood	1



HACKSAW BLADE

HACKSAW BLADE



QUICK	PART NO	TPI	QTY
I0640	25BI18	18	10
I0641	25BI24	24	10
I0642	25BI32	32	10

MULTI TOOL BLADE

MULTI TOOL BLADE - GENERAL PURPOSE



QUICK	PART NO	QTY
I0318	232608661644	1

KNIVES AND BLADES

HACKING KNIFE



QUICK	PART NO	QTY
I0658	25HK	1

SNAP OFF KNIFE



QUICK	PART NO	QTY
I0633	25655-1	1

SNAP OFF BLADES



QUICK	PART NO	SIZE (mm)	QTY
I0744	25KB201	18	1

RETRACTABLE TRIMMING KNIFE



QUICK	PART NO	QTY
I0634	25690	1

TRIMMING KNIFE BLADES - 100PK



QUICK	PART NO	QTY
I0826	25TRIB100	1

TRIMMING KNIFE BLADES - 10PK



QUICK	PART NO	QTY
I0825	25TRIB10	1

PREMIUM LAGGING KNIFE



QUICK	PART NO	QTY
I0655	25H-12YE-3B	1

PREMIUM LAGGING KNIFE BLADES - 10PK



QUICK	PART NO	QTY
I0657	25HB-10BH	1



CAULKING GUNS

CAULKING GUN - HEAVY DUTY



QUICK	PART NO	QTY
J0200	20DSG300HD	12

SAUSAGE GUN



QUICK	PART NO	QTY
J0202	20DSG500	1

CAULKING GUN - LIGHT DUTY



QUICK	PART NO	QTY
J0201	20DSG300	24

SAUSAGE GUN NOZZLE



QUICK	PART NO	QTY
J0203	20DSGN02	10

SOLDERING TOOLS

MAPP GAS KIT



QUICK	PART NO	QTY
J0488	30GAS-TORCH	1

MAPP GAS BOTTLE



QUICK	PART NO	QTY
I1205	40MAPPGAS	12

REPLACEMENT FLINTS



* Please Note: Packs of 10

QUICK	PART NO	QTY
I1204	30FSP10	1

FLINT GUN



QUICK	PART NO	QTY
J0487	30FG01	1



DUCT TOOLS

J CLEAT TOOL

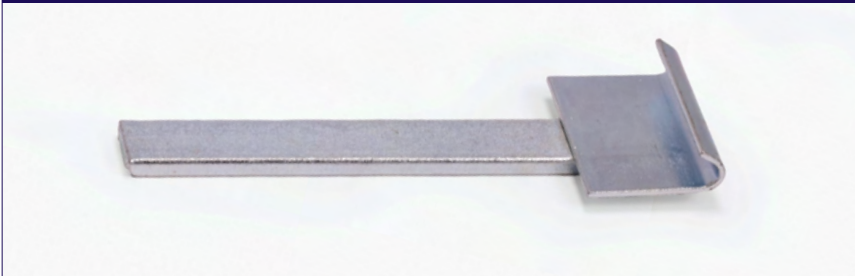

QUICK	PART NO	QTY
D1094	33JCT	1

DUCT CRIMPING TOOLS



QUICK	PART NO	DESCRIPTION	QTY
J0593	37DC5	STRAIGHT	1
J0594	37DC6	OFFSET	1

BROOMS

BROOM HEAD - GENERAL PURPOSE



QUICK	PART NO	QTY
J0587	37BROOM600-GP	1

BROOM HANDLE



QUICK	PART NO	SIZE (mm)	QTY
J0581	37BHANDLE25	25	1

DUST PAN AND BROOM SET



QUICK	PART NO	QTY
J0595	37DUSTPAN	1

SPANNERS AND SOCKETS

1/2 DRIVE SOCKET



QUICK	PART NO	SIZE (mm)	QTY
J0648	37TEQ1213	13	1
J0650	37TEQ1216	16	1
J0651	37TEQ1217	17	1
J0652	37TEQ1218	18	1
J0653	37TEQ1219	19	1
J0654	37TEQ1220	20	1
J0655	37TEQ1221	21	1

1/2 DRIVE SOCKET DRIVER



QUICK	PART NO	QTY
J0646	37TEM0112	1

ADJUSTABLE SPANNER



QUICK	PART NO	QTY
J0574	379031	1

STAR PICKET TOOL



QUICK	PART NO	QTY
J0460	27START	1



GENERAL TOOLS

COMBINATION PLIERS



QUICK	PART NO	QTY
J0571	373800-CTV	1

HAND RIVETING TOOL



QUICK	PART NO	QTY
J0176	09DRT10	1

WIRE BRUSH



QUICK	PART NO	QTY
J0560	30WB	1

TIN SNIPS GREEN - RIGHT CUT



QUICK	PART NO	QTY
J0657	37TSG	1

CABLE TIE TENSIONERS

CABLE TIE TENSIONER - LIGHT DUTY



QUICK	PART NO	QTY
J0563	36LDCTG	1

HACKSAW FRAME



QUICK	PART NO	QTY
J0343	25HF	1

PAINT SCRAPER



QUICK	PART NO	SIZE (mm)	QTY
J0639	37PSCRA100	100	12
J0640	37PSCRA125	125	12
J0641	37PSCRA150	150	12
J0642	37PSCRA50	50	12

TIN SNIPS RED - LEFT CUT



QUICK	PART NO	QTY
J0658	37TSR	1

HAND FILE



QUICK	PART NO	DESCRIPTION	LENGTH (mm)	QTY
J0476	30101213	1/2 BASTARD	300	1
J0477	30101223	1/2 2ND CUT	300	1
J0478	30301213	RND BASTARD	300	1

TAPE MEASURES



QUICK	PART NO	LENGTH	QTY
J0572	398TMM	8MTR	1
J0573	398TMMAG	8MTR MAGNETIC	1

TIN SNIPS YELLOW - STRAIGHT CUT



QUICK	PART NO	QTY
J0659	37TSY	1

CABLE TIE TENSIONER - HEAVY DUTY



QUICK	PART NO	QTY
J0561	36HDCTG	1

CABLE TIE TENSIONER - STAINLESS STEEL



QUICK	PART NO	QTY
J0562	36HDCTGSS	1



PLATFORM LADDERS

FIBREGLASS PLATFORM LADDER



QUICK	PART NO	SIZE (mm)	WORKING LOAD (kg)	QTY
J0516	39T332104	1200	150	1
J0522	39T332105	1500	150	1
J0529	39T332106	1800	150	1

ALUMINIUM PLATFORM LADDER



QUICK	PART NO	SIZE (mm)	WORKING LOAD (kg)	QTY
J0501	39T331102	600	150	1
J0506	39T331103	900	150	1
J0513	39T331104	1200	150	1
J0519	39T331105	1500	150	1
J0526	39T331106	1800	150	1



STORAGE EQUIPMENT

EXACTAPAK COMPARTMENT CASE



QUICK	PART NO	QTY
J0484	30EXACTAPAK	1

FIXED CASTOR



QUICK	PART NO	QTY
J0485	30FCASTOR	1

SWIVEL CASTOR



QUICK	PART NO	QTY
J0546	30SCASTOR	1

MULTI-10 COMPARTMENT CASE



QUICK	PART NO	QTY
J0497	30MULTI	1

WELDED CHAIN



* Sold Per Metre

QUICK	PART NO	SIZE (mm)	QTY
I1184	30CHAIN08G	8	37
I1183	30CHAIN10G	10	24

PADLOCK

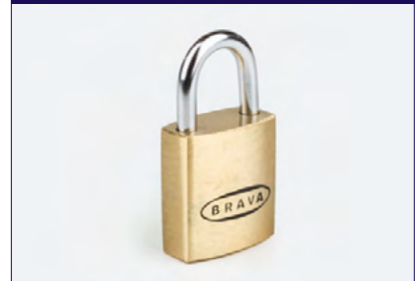

QUICK	PART NO	SIZE (mm)	QTY
J0499	30PADLOCK25KA	25	12
J0500	30PADLOCK45KA	45	1



ACURA STORAGE SOLUTIONS

SITE BOX



QUICK	PART NO	PART NO	QTY
J0557	39SB720	Standard Site Box	1
J1029	39SB850	Large Site Box	1

Keep your tools with you on site, and keep them safe with the Acura sitebox.

These versatile units can be used as a delivery unit but double up equally well as a lockable site box, ensuring the safety of your tools and any other expensive personals or supplies you might have on site.

Site Box Approximate Internal Measurements

Length	Width	Height
1095mm	520mm	550mm

Large Site Box Approximate Internal Measurements

Length	Width	Height
1095mm	680mm	700mm

ARMORGARD SOLUTIONS

ARMORGARD SITESTATION SS2



PART NO	DESCRIPTION	QTY
39AGSS2	Armorgard SiteStation SS2	1

Finally - a purpose-built solution to your on site work station needs

The SiteStation gives you a convenient place for performing routine on site tasks, while also providing secure storage for your valuable equipment like power tools, PPE and fixings.

- Split into two compartments with separate lockable doors. Both compartments contain full width shelving for easy organisation of contents.
- Slanted working shelf in top section also acts as a lockable lid for the compartment behind.
- Ideal for storing anything from PPE to fixings and power tools.
- Allows project managers to stay close to the work and workers on site, while reducing the requirement for temporary site offices.
- Robust design and 5-lever deadlocks ensure the SiteStation is secure.
- LED work light and 2x 110V sockets are built in.
- Lifting eyes, fork pockets and castors mean the unit is very mobile and easy to move around site.
- Weather resistant rubber gaskets around the openings help prevent water ingress.

Armorgard SiteStation External Measurements & Weight

Depth	Width	Height	Weight
800mm	1400mm	1970mm	223kg

Armorgard SiteStation Top Internal Measurements

Depth	Width	Height
800mm	1300mm	1065mm

Armorgard SiteStation Bottom Internal Measurements

Depth	Width	Height
800mm	1300mm	610mm



ARMORGARD CUTTINGSTATION SS7



A go-anywhere, multi-purpose cutting station with unrivalled safety features to minimise vibration, sparks, noise and dust.

The Armorgard CuttingStation is a neat, mobile workstation that eliminates the need for a separate cutting room and is essential for safely cutting lengths, such as conduit, timber, cable tray and pipe.

The SS7 model improvements include new lighting and chamfered corners to further reduce noise. You'll also find a new expandable working area to accommodate mitre saws and cutaway sides for handling longer lengths.



- A multi-purpose cutting platform, with a secure cabinet beneath the workbench area
- Recessed 240V inlet power supply 2 x 240V internal sockets
- Extendable support arms with 4 configurations
- Heavy-duty all-swivel wheels for easy moving
- Extendable back panel provides extra workspace for mitre saws
- Sound deadening fire-rated foam to reduce noise pollution
- Rubber mat to reduce vibration
- Rubberised wheels for reduced vibration
- PVC curtains to contain sparks
- Secure cabinet to keep your tools safe
- Swarf collector with dust extractor connection point
- Improved lighting position for increased productivity

Armorgard CuttingStation External Measurements & Weight

Depth	Width	Height	Weight
780mm	1390mm	1900mm	175kg

Armorgard CuttingStation Top Internal Measurements

Depth (ext. back)	Width	Height
955mm	1125mm	1000mm

Armorgard CuttingStation Bottom Internal Measurements

Depth	Width	Height
710mm	1125mm	550mm

PART NO	DESCRIPTION	QTY
39AGSS7	Armorgard CuttingStation SS7	1



ARMORGARD PIPERACK PR1



PART NO	DESCRIPTION	QTY
39AGPR1	Armorgard PipeRack PR1	1

The adaptable mobile on-site pipe and conduit storage solution.

The Armorgard PipeRack is an innovatively designed wheeled storage rack that keeps pipes and strut organised and easy to manoeuvre while you're working on site.

PipeRack is available with a 1 tonne capacity, or can be upgraded to a 2 tonne capacity with an optional upgrade kit.

- Mobile rack for storing copper pipe, conduit etc.
- Unique fold down design allowing them to be stacked up to 6 units high.
- Heavy-duty construction built to be put to the test.
- Piperacks can be linked together to cater for longer lengths, using the Armorgard Linking Kit.
- Can be linked together to hold 6 meter lengths of material.

Armorgard PipeRack Measurements & Weight			
Depth	Width	Height	Weight
1565mm	1010mm	1570mm	83kg
Armorgard PipeRack Folded Measurements			
Depth	Width	Height	
1565mm	1010mm	550mm	

ARMORGARD FITTINGSTOR FC6



PART NO	DESCRIPTION	QTY
39AGFC6	Armorgard FittingStor FC6	1

The storage cabinet designed to help keep your tools safe on site.

FittingStor is designed to secure all your costly M&E components and tools in one safe, easily portable location.

Featuring adjustable shelves, removable fittings bins and heavy duty castors for ease of movement, this innovative product is in high demand among site contractors.

- 5-lever deadlocks - top and bottom for maximum security.
- Robust steel plate construction, and powder coated for maximum durability
- Includes 3 sturdy reinforced adjustable shelves.
- Forklift skids are built in for easy transportation.
- Heavy duty industrial castors fitted as standard.

Armorgard FittingStor FC6 Ext. Measurements & Weight			
Depth	Width	Height	Weight
775mm	1077mm	1880mm	123kg
Armorgard FittingStor FC6 Internal Measurements			
Depth	Width	Height	
709mm	880mm	1592mm	

ARMORGARD PIPESTOR PS3 / PS6



PipeStor PS6

PART NO	DESCRIPTION	QTY
39AGPS6	Armorgard PipeStor PS6	1

Armorgard PipeStor PS6 External Measurements & Weight

Depth	Width	Height	Weight
6410mm	575mm	785mm	256kg

Armorgard PipeStor PS6 Internal Measurements

Depth	Width	Height
6350mm	495mm	495mm

The mobile secure storage trunk that keeps your copper piping safe and organised.

Foil the copper thieves by keeping your valuable piping locked up on site in this innovatively designed 'copper coffin'.

The PipeStor portable secure storage trunk, gives you the peace of mind that your copper piping is safe 24/7.

The interior is divided into four sections to accommodate different sizes and styles of pipes – including plastic and metal conduit, trunking and cable tray – and is secured on one end with a heavy-duty door and lock.

Versatile design, it can be easily extended to take longer lengths of pipe by adding optional extra sections as required.

- Mobile unit, designed to keep long lengths of pipe and conduit safe and secure.
- Robust steel plate construction and finished in a durable powder coat.
- Internally divided into 4 separate compartments which maximises the storage capacity and maintains tidiness within the unit.
- Supplied in 1.5m lengths which are bolted together.
- Fork skids for easy transportation.

ARMORGARD MOBILE TUFFBENCH BH1270M-W



Engineers vice and chain vice not included.

PART NO	DESCRIPTION	QTY
39AGBH1270M-W	Armorgard Mobile TuffBench Wooden Top	1

Armorgard Mobile TuffBench Ext. Measurements & Weight

Depth	Width	Height	Weight
700mm	1200mm	940mm	97.5kg

Armorgard Mobile TuffBench Int. Measurements & Weight

Depth	Width	Height
630mm	990mm	640mm

The universal mobile workbench that's also a heavy-duty cabinet!

Use the Armorgard Mobile TuffBench™ for a day and you'll wonder how you ever got by without it.

A combination of heavy-duty storage cabinet and multi-purpose work surface, this innovative workbench makes any job that bit easier, while ensuring that your tools and equipment remain safe from thieves and damage.

Its ultra-tough surface is ideal for fixing chain vice, engineers vice and other equipment, making it indispensable for M&E contractors when pipe threading and bending.

- Fitted with wooden top, making it indispensable for M&E contractors.
- Secure cabinet section beneath the workbench to lock away tools and equipment.
- Safe working load of 1000kg.
- Powder coated with anti-corrosive undercoat.
- Fitted with extra heavy-duty wheels, to make it easier to manoeuvre on site.
- Handles fitted to each end of the unit to make it easier to move.

Can be used with engineers vice or a chain vice (not included).



◆ Index





Index

CONTENTS	PAGE
A - C	176
C - F	177
F - H	178
H - M	179
M - P	180
P - S	181
S - U	182
U - Z	183





A	
ABRASIVE FLAP DISC	163
AC100E	107
ACETONE	130
ACOUSTIC CLIPS	31
ACOUSTIC LAGGING	51
ACRYLIC GAP FILLER	128
ADHESIVES	129
ADJ'S	29
ADJUSTABLE ALLTHREAD CLIP	29
ADJUSTABLE ALLTHREAD CLIPS	29
ADJUSTABLE BARNOGS	56
ADJUSTABLE BEAM CLAMP	15
ADJUSTABLE HOLECUTTER	161
ADJUSTABLE PIPE CLAMPS	29
ADJUSTABLE SPANNER	167
ADJUSTABLE STAND OFF BRACKET	34
A-ISOL INSULATION FIXING	113
ALCOHOL WIPES	130
ALLTHREAD	19
ALLTHREAD - GALVANISED	19
ALLTHREAD - STAINLESS STEEL	19
ALLTHREAD - ZINC	19
ALLTHREAD CUTTERS	142
ALLTHREAD JOINERS	118
ALLTHREAD STUBS - ZINC	19
ALUMINIUM PLATFORM LADDER	169
ALUMINIUM TAPE	129
ALUMINIUM TAPE - PLAIN	129
ALUMINIUM TAPE - REINFORCED	129
ALUMINIUM RIVET	125
AMBER SAFETY GLASSES	137
ANGLE	19
ANGLE BRACE - 45 DEGREE	13
ANGLE BRACKET - 2 HOLE	13
ANGLE BRACKET - 3 HOLE	13
ANGLE BRACKET - 4 HOLE	13
ANGLE BRACKET - 4 HOLE BRACED	13
ANGLE BRACKET - 45 DEGREE	29
ANGLE BRACKET - 90 DEGREE	29
ANGLE BRACKETS	13
AQUASEAL	56
ARBOR HOLESAW	161
ARMORGARD CUTTINGSTATION SS7	171
ARMORGARD PIPERACK PR1	172
ARMORGARD PIPESTOR PS3	173
ARMORGARD PIPESTOR PS6	173
ARMORGARD SITESTATION SS2	170
ARMORGARD SOLUTIONS	170
ARMORGARD FITTINGSTOR FC6	172
ARMORGARD MOBILE TUFFBENCH BH1270M-W	173
AT3 CABLE TRAY	92
AT3 CABLE TRAY HOLD DOWN BRACKETS	92
AT3 CABLE TRAY JOINER BOLTS AND NUTS	92
AT3 CABLE TRAY RADIUS PLATES	92
AT3 CABLE TRAY RISER PLATES	92
AT3 CABLE TRAY SPLICE PLATES	92
AT3 CABLE TRAY TEE CROSS BRACKET	92
AT3 FIRE RATED CABLE TRAY	94
AT3 FIRE RATED CABLE TRAY HANGER KITS	95
AT3 FIRE RATED CABLE TRAY HANGERS	95
AT3 FIRE RATED CABLE TRAY HOLD DOWN BRACKETS	95
AT3 FIRE RATED CABLE TRAY SPLICE KITS	95
AT3 FIRE RATED CABLE TRAY SPLICE PLATES	95
AT3 FIRE RATED CABLE TRAY TRAPEZE KITS	95
AT5 CABLE TRAY	93
AT5 CABLE TRAY COVERS	93
AT5 CABLE TRAY HOLD DOWN BRACKETS	93
AT5 CABLE TRAY RADIUS PLATES	93
AT5 CABLE TRAY RISER PLATES	93
AT5 CABLE TRAY SPLICE PLATES	93
AT5 CABLE TRAY TEE CROSS BRACKET	93
AT5 FIRE RATED CABLE TRAY	94
AT5 FIRE RATED CABLE TRAY SPLICE KITS	95
AUGER BIT	158
AUGER BITS	158
B	
BACK TO BACK STRUT	11
BACK TO BACK STRUT BASE PLATE	14
BACKER ROD	129
BANG-IT	103
BAR GUARD CAP	139
BARNOG	56
BARRICADE MESH	139

BARRIER STRIP	139
BARRIER STRIP - LADDER TRAY	91
BARRIER STRIP FOR STRUT CLIPS	37
BASE PLATES	14
BASTARD FILE	168
BATHROOM SILICONE	128
BATTERIES	135
BEAM CLAMP	20
BEAM CLAMP - LIGHT DUTY	20
BEAM CLAMP - WIDE MOUTH	20
BEAM CLAMPS	20
BIG RED WELDING GLOVES	134
BLACK KNIGHT GLOVES	136
BLACK POLY FILM	133
BLADES	165
BLADES - HACKSAW	165
BLADES - JIGSAW	164
BLADES - KNIFE	165
BLADES - MULTI TOOL	165
BLADES - RECIPRO	164
BLOW PUMP	144
BLUE DUCT STRAP	87
BLUE SCREWS	106
BOLLARDS	139
BOLTED NUTCLIPS	28
BOLTS	114
BRACED CANTILEVER BRACKET	12
BRACING BRACKET 45 DEGREE	25
BROOM HANDLE	167
BROOM HEAD - GENERAL PURPOSE	167
BROOMS	167
BUGLE BATTEN SCREW	123
BUGLE HEAD DRILLPOINT SCREW	121
BUGLE HEAD NEEDLEPOINT SCREW	124
BUILDERS PLASTIC	133
BUILDING PRODUCTS	133
BULLDOGS	100
BUNTING	139
BUTTERFLY NUT	12
BUTTON HEAD DRILLPOINT SCREW - CLASS 2	121
BUTTON HEAD DRILLPOINT SCREW - CLASS 3	121
BUTTON HEAD NEEDLEPOINT SCREW	124
C	
CABLE MESH BASKET	96
CABLE TIE	114
CABLE TIE - STAINLESS STEEL	114
CABLE TIE TENSIONER - HEAVY DUTY	168
CABLE TIE TENSIONER - LIGHT DUTY	168
CABLE TIE TENSIONER - STAINLESS STEEL	168
CABLE TIE TENSIONERS	168
CABLE TIES	114
CABLE TRAY	91
CANTILEVER BRACKETS	12
CARPENTER PENCIL	131
CAST IN SHELL	44
CAST-IN COLLAR EXTENSION TOP	44
CAST-IN COLLARS	44
CAST-IN SHELLS	44
CASTOR	169
CATENARY WIRE	25
CAULKING GUN - HEAVY DUTY	166
CAULKING GUN - LIGHT DUTY	166
CAULKING GUNS	166
CAVITY FIXINGS	109
CENTRE MOUNTING PLATE	20
CENTRE MOUNTING PLATE - MALE THREAD	20
CHAIN	169
CHAIN - JACK	25
CHALK	133
CHALK REEL	133
CHANNEL - MINI - PRESSIX	16
CHANNEL CLIPS	35
CHEM CAP STUD - GALVANISED	107
CHEM CAP STUD - ZINC	107
CHEMICAL ANCHOR TOOLS	144
CHEMICAL ANCHORS	107
CHEMSET MIXER NOZZLE	108
CHAIN STRAP	136
CHIPBOARD SCREW	124
CHISELS - SDS	152
CIRCULAR SAW	152
CLEANERS	139
CLEAR SAFETY GLASSES	137
CLEAR VINYL TUBING	83



CLEVIS HANGER	21	DRAIN LAGGING	56
CLIP HEADS	34	DRILL BIT	156
CLIPS & SADDLES	38	DRILL BIT SET	156
CLIPS AND SADDLES	90	DRILLCUTTA	102
CLM SEISMIC MOUNT HOUSING	86	DRILLCUTTA SDS DRILL BIT	102
CLOUTS	120	DRILLPOINT SCREWS	121
COATED CATENARY WIRE ROPE	25	DRIVER SOCKETS	102
COBRA CONTRACTOR PACK	111	DROP IN ANCHORS	102
COBRA DXG3000 ADAPTER CORD	146	DROP-IN ANCHOR - BUCKET	100
COBRA DXG3000 BATTERY	146	DROP-IN ANCHOR - STAINLESS STEEL	100
COBRA DXG3000 CHARGER BASE	146	DROP-IN ANCHOR - ZINC	100
COBRA DXG3000 GAS TOOL	146	DROP-IN ANCHORS	100
COBRA DXG3000 GAS TOOL POLE	146	DROP-IN SDS DRILL BIT	153
COBRA FUEL CELL	110	DROP-IN SETTING TOOL	144
COBRA GAS TOOLS	146	DROP-IN SETTING TOOL - HEAVY DUTY	144
COBRA M10 HANGER	111	DROP-IN SETTING TOOLS	144
COBRA MOUNT	111	DRY CORE DRILL	154
COBRA PINS AND FUEL CELL	110	DRY CORE DRILL GUIDE ROD	154
COBRA V CONTRACTOR PACK	111	DRY CORE DRILL M - F EXTENSION	155
COBRA V FUEL CELL	110	DRY CORE DRILL PILOT DRILL	155
COBRA V GAS TOOL	146	DRY CORE DRILL SDS ADAPTER PACK	155
COBRA V PINS AND FUEL CELL	110	DRY CORE DRILL SDS MAX ADAPTER PACK	155
COBRA V ZIP CONTRACTOR PACK	111	DRY CORE DRILL SDS MAX TO BSP ADAPTER	155
COBRA ZIP CABLE TIE	111	DRY CORE DRILL SDS TO BSP ADAPTER	155
COBRA ZIP CONTRACTOR PACK	111	DT3 LADDER TRAY	92
COLD GAL	132	DUCT BOLTS	86
COMBAT CAST-IN COLLARS	44	DUCT CLEATS	87
COMBAT COLLARS	44	DUCT CORNER	25
COMBINATION PLIERS	168	DUCT CORNER BRACKET	86
CONCRETE INSERTS	103	DUCT CRIMPING TOOLS	167
CONCRETE SCREW ANCHORS	102	DUCT HANGER BOLT	114
CONCRETE TAPPERS	106	DUCT HANGER BRACKET	86
CONDENSOR MOUNT	85	DUCT HANGERS	86
CONDUIT	90	DUCT HANGING SADDLE	87
CONSTRUCTION ADHESIVE	129	DUCT SEALANT	128
COPPER CLIP HEAD	34	DUCT STRAPPING	87
COPPER PIPE SADDLE	38	DUCT STRAPPING - FLEXIBLE	87
COPPER PIPE WELDED NUTCLIP P.C. BROWN - M10 / M12	29	DUCT TAPE	130
COPPER TUBE	70	DUCT TOOLS	167
COPPER TUBE - REFRIGERATION R410A	70	DUCTSHIELD PROTECTIVE FILM	87
COPPER TUBE - TYPE A / B	70	DUST BOWL	161
COPPER WELD FITTINGS	71	DUST CAP	152
CORDED EAR PLUGS	137	DUST MASK	138
CORE DRILLS	154	DUST PAN & BROOM SET	167
CORRUGATED CONDUIT	90	DUST PAN AND BROOM SET	167
COUNTERSUNK DRILLPOINT SCREW	121	DYNABOLTS	103
COUNTERSUNK TYPE 17 SCREW	123	DYNASETS	100
COVERALLS	138		
CRAYONS	132	E	
CRIMPERS - DUCT	167	EAR MUFFS	137
CSK TAPPER	107	EAR PLUGS	137
CSM SEISMIC MOUNT HOUSING	86	EASY SNAP GROMMET	56
CUP HEAD BOLT & NUT	114	ECT CABLE TRAY	91
CUP HEAD BOLT AND NUT	114	ECT CABLE TRAY COVERS	91
CUSHION CLAMP	37	ECT CABLE TRAY DIVIDER STRIPS	91
CUSTOM PIPE MARKERS	58	ECT CABLE TRAY HOLD DOWN BRACKETS	91
CUT 5 GLOVES	136	ECT CABLE TRAY JOINER BOLTS AND NUTS	91
CUT OFF WHEELS	162	ECT CABLE TRAY RADIUS PLATES	91
CUTTING COMPOUND	131	ECT CABLE TRAY RISER PLATES	91
CUTTING LIQUID	131	ECT CABLE TRAY SPLICE PLATES	91
CUTTING LUBRICANT PASTE	131	ECT CABLE TRAY TEE CROSS BRACKET	91
CUTTING LUBRICANTS	131	ECT CABLE TRAY TRAPEZE SUPPORTS	91
		ELECTRICAL CONSUMABLES	90
D		ELECTRICAL TAPE	90
D PURLIN HANGER	21	EMBELTON SPRINGS TO SUIT CLM MOUNTS	84
DEGREASER	130	EMBELTON SPRINGS TO SUIT CSM MOUNTS	84
DEKTITES	56	EMBELTON WAFFLE PADS	86
DENSO TAPE	56	EMERY PAPER	163
DIAMOND BLADE - DEMO SAW	162	ENGINEERING CHALK	133
DIAMOND BLADE - TURBO	162	EXACTAPAK COMPARTMENT CASE	169
DIAMOND BLADES	162	EXACTCUT SAW BLADE	163
DIAMOND CORE BITS	155	EXACTCUT SAW KITS	151
DIAMOND CORE DRILLS	154	EXACTCUT SAW KITS	151
DIAMOND GRIT CORE BIT	155	EXPANDING FOAM	128
DIAMOND WET CORE BIT - BSP	155	EXTENSION LEAD HOOK	151
DIAMOND WET CORE BIT - STRAIGHT	155	EXTENSION LEAD HOOKS	151
DISPOSABLE COVERALLS	138	EXTENSION LEADS	151
DISPOSABLE GLOVES	136	EXTERNAL ANGLE BRACKET - 15 DEGREE	13
DONUTS	111	EXTINGUISHERS	139
DOUBLE BOLTED CLIPS	28	EYE AND FACE PROTECTION	137
DOUBLE DEFLECTION NEOPRENE MOUNT	85	EYE BOLT ANCHOR	103
DOUBLE M10 TRAKIT HANGER	111		
DOUBLE SIDED TAPE	130	F	
DOUBLE SLIDE GUIDE	27	FACE MASKS	136
DOUBLE SLIDE GUIDE NO TABS	27	FACE SHIELD	137
		FAST-DRIVE ANCHOR	108



FAST-DRIVES	108	FYREBOX	47
FASTLOK CATENARY	25	FYREBOXES	47
FASTLOK CATENARY SYSTEM	25	FYREPEX HP	47
FASTLOK CATENARY WIRE ROPE	25	FYREWRAPE	47
FEMALE DRILLCUTTA - BUCKET	102	FYREWRAPE INSULATION	47
FEMALE DRILLCUTTA - CONCRETE SCREW ANCHOR	102		
FEMALE DRIVER SOCKET	102	G	
FEMALE TEST CAP	56	GAL SADDLE	38
FERROCRAFT 11	135	GAL SPRAY	132
FERRULES	39	GAL STRUTCLIP	36
FIBREGLASS PLATFORM LADDER	169	GAL WELDED NUTCLIP	28
FIRE BOXES	47	GALVANISED PIPE SADDLE	38
FIRE COLLARS	44	GALVANISED PIPE WELDED NUTCLIP - ZINC - M10 / M12	28
FIRE DAMPER PACKING	47	GAS - MAPP	166
FIRE DAMPER STRIP	47	GAS CELL	110
FIRE EXTINGUISHER	139	GAS COLLARS	45
FIRE EXTINGUISHER - ABE	139	GAS FIXINGS	110
FIRE EXTINGUISHERS	139	GAS RISER SUPPORT	26
FIRE MASTIC	47	GAS RISER SUPPORTS	26
FIRE MASTIC HPE / 300	47	GENERAL PURPOSE 10 - 14 TPI RECIPRO BLADE	164
FIRE PILLOW	47	GENERAL PURPOSE SILICONE	128
FIRE PILLOWS	47	GENERAL TOOLS	168
FIRE RATED BOARD	47	GIRDER CLAMP	21
FIRE RATED CABLE LADDER	94	GIRDER CLIP	90
FIRE RATED CABLE LADDER KIT	94	GLASSES	137
FIRE RATED CABLE TRAY	94	GLOVE KEEPER CLIP	136
FIRE RATED CABLE TRAY ACCESSORIES	95	GLOVES	136
FIRE RATED CABLE TRAY ANGLE BRACKETS	95	GOGGLES	137
FIRE RATED CABLE TRAY HANGER KITS	95	GREY CORRUGATED CONDUIT	90
FIRE RATED CABLE TRAY HANGERS	95	GREY RIGID CONDUIT	90
FIRE RATED CABLE TRAY HOLD DOWN BRACKETS	95	GRINDING WHEELS	162
FIRE RATED CABLE TRAY JOINER NUTS & BOLTS	95	GROMMETS - PLUMBING	56
FIRE RATED CABLE TRAY SPLICE PLATES & KITS	95	GROMMETS - ELECTRICAL	90
FIRE RATED CABLE TRAY TRAPEZE KITS	95	GROUT	129
FIRE RATED FOAM	47	GROUT AND CONCRETE	129
FIRE RATED GROUT	47	GUNS - CAULKING	166
FIRE RATED WEDGE ANCHOR	108	GUNS - CHEMICAL	144
FIRE SEALANT	47	GUNS - SAUSAGE	166
FIRE SEALANT CARTRIDGE	47		
FIRE SEALANT SAUSAGE	47	H	
FIRE SEALANTS	47	HACKING KNIFE	165
FIRE SERVICE CLAMPS	32	HACKSAW BLADE	165
FIRE WRAP	47	HACKSAW FRAME	168
FIREMASTIC HPE / 300	47	HALF FACE MASK	138
FIRE SOUND	47	HALF FACE MASK CARTRIDGES	138
FIXED CASTOR	169	HALF SADDLE	90
FIXED POINT CLAMP	26	HALF SHIMS	133
FIXED POINT CLAMPS - FLOOR MOUNT GAS RISER SUP.	26	HAND CLEANER	139
FIXED POINT CLAMPS - WALL MOUNT GAS RISER SUP.	26	HAND FILE	168
FLAG BUNTING	139	HAND PROTECTION	136
FLANGE NUT	118	HAND RIVETING TOOL	168
FLAP DISCS	163	HANGER BOX & RUBBER ELEMENT	84
FLAT PLATE - 1 HOLE	14	HANGER BOX & SPRING	83
FLAT PLATE - 2 HOLE	14	HANGER BOX ACCESSORIES	85
FLAT PLATE - 4 HOLE	14	HANGER BOX M10 RUBBER ELEMENT	85
FLAT PLATE FITTINGS	14	HANGER BOX RUBBER ELEMENTS	85
FLAT PLATE RIGHT ANGLE	14	HANGER BOX SPRINGS	84
FLAT PLATE TEE	14	HANGER BOXES	84
FLAT RUBBER	37	HANGER BOXES WITH RUBBER ELEMENT	84
FLAT RUBBER FOR STRUT CLIPS	37	HANGERS AND CLIPS	21
FLAT TOP DRILLPOINT SCREW	121	HANGING SADDLE	87
FLAT TOP DRILLPOINT SCREW - CLASS 2	121	HARD HAT	136
FLAT TOP DRILLPOINT SCREW - CLASS 3	121	HARD HAT EAR MUFFS	137
FLAT TOP NEEDLEPOINT SCREW	124	HAWKINS PASTE	57
FLAT WASHER	120	HAZARD TAPE	139
FLAT WASHER - GALVANISED	120	HDG STRUT CLIPS FOR COPPER PIPE - WITH CUSHION	36
FLAT WASHER - STAINLESS STEEL	120	HDG STRUT CLIPS FOR COPPER PIPE - WITHOUT CUSHION	36
FLAT WASHER - ZINC	120	HDPE PIPE WELDED NUTCLIP - P.C. BLACK - M10 / M12	28
FLEXIBLE DUCT STRAPPING	87	HDPE WELDED NUTCLIP	28
FLINT GUN	166	HDPE XL ULTRA PIPE WELDED NUTCLIP - P.C. BLACK - M12	28
FLOOR MOUNT GAS RISER SUPPORTS	26	HEAD PROTECTION	136
FLOOR WASTE CAST IN COLLARS	44	HEADLESS SCREWS	119
FLOOR WASTE RETROFIT COLLAR	45	HEARING PROTECTION	137
FLUX	134	HEARING PROTECTION	137
FOAM SEALED SAFETY GOGGLES	137	HEAT RESISTANT SILICONE	128
FOAM TAPE	87	HEAVY DUTY DOUBLE SLIDE GUIDE	27
FOIL TAPE	129	HEAVY DUTY ISOCLIP INSULATED	31
FOILFLEX LAGGING	53	HEAVY DUTY PIPE CLAMPS	31
FOSTERS DUCT SEALANT	128	HEAVY DUTY SINGLE SLIDE GUIDE	27
FRAMO	18	HEAVY DUTY SINGLE SLIDE GUIDE NO TABS	27
FRAMO 100	18	HEAVY DUTY STRUT BASE PLATE	14
FRAMO 80	18	HEAVY DUTY TOGGLE	113
FUEL CELL	110	HEAVY DUTY TWO PIECE PIPE CLAMP	31
FULL SADDLE	90	HEX BOLT - S/S	117
		HEX BOLT - STAINLESS STEEL	117
		HEX BOLT & NUT - GAL	116



HEX BOLT & NUT - ZINC	115	JOINT SEALANTS	128
HEX BOLT AND NUT - GALVANISED	116	JUMBO CAST-IN COLLAR	44
HEX BOLT AND NUT - ZINC	115	JUMBO RETROFIT COLLAR	45
HEX COUPLER	118		
HEX NUT	118	K	
HEX NUT - GALVANISED	118	KEMFAST CHEMICAL GUN	144
HEX NUT - STAINLESS STEEL	118	KEVLAR GLOVES	136
HEX NUT - ZINC	118	KEY TAG	56
HEX SCREW BOLT - ZINC	106	KITCHEN SILICONE	128
HEX SET SCREW	117	KNIVES	165
HEX SLEEVE ANCHOR	103	KNIVES AND BLADES	165
HEX SLEEVE ANCHOR - GALVANISED	104	KNOCKINS	110
HEX SLEEVE ANCHOR - STAINLESS STEEL	104		
HEX SLEEVE ANCHOR - ZINC	103	L	
HEX TAPPER	106	LABELS - PIPE MARKERS	58
HIGH FLOOR WASTE CAST-IN COLLAR	44	LAGGING - ACOUSTIC	51
HIGH STACK CAST-IN COLLAR	44	LAGGING - DRAIN	51
HIGHLIGHTERS	131	LASERS	151
HOLE CLEANING BRUSH	144	LEAD HOOKS	151
HOLESAW EXTENSION	161	LEADS	151
HOLESAW FAST ADAPTER	161	LEADS - EXTENSION	151
HOLESAW FAST ADAPTER MANDREL	161	LED LIGHTS	151
HOLESAW MANDREL	161	LED WORK LIGHT - MILWAUKEE	148
HOLESAW PILOT DRILL	161	LED WORK LIGHT	151
HOLESAWS	160	LF MACROFIX	31
HOLLOW BLOCK ANCHORS	112	LIGHT DUTY ANGLE BRACKET	21
HOLLOW SET DROP-IN ANCHOR	100	LIGHT DUTY WAFFLE PADS	86
HOLLOW SET DROP-IN SETTING TOOL	144	LIGHT GUAGE STRUT	10
HOLLOW WALL ANCHOR	112	LIGHT HANGING BRACKET	34
HOLLOW WALL ANCHOR SETTING TOOL	144	LIGHTS	151
HOOK SPRING TOGGLE	113	LIP RUBBER FOR STRUT CLIPS	37
HOOP IRON	133	LIQUID NAILS	129
HORIZONTAL MOUNTING PLATE	20	LOCKING BEAM CLAMP	15
HOSE - CLEAR VINYL	83	LOCTITE STRING SEAL	57
HOSE CLAMP	83	LONG SPRING STRUT NUT	12
HOSE CLAMPS	83	LOW FLOOR WASTE CAST-IN COLLAR	44
HOT WATER CLIPS & FERRULES	41	LOW STACK CAST-IN COLLAR	44
HOT-DIP GALVANISED STRUT CLIPS	36	LOXEAL	57
HOT-DIP GALVANISED STRUT CLIPS FOR PVC PIPE	36	LUMBER CRAYONS	132
HOT-DIP GALVANISED STRUT CLIPS FOR STEEL PIPE	36		
HSS DRILL BIT - DOUBLE END	156	M	
HSS DRILL BIT - IMPERIAL	156	M10 DUCT HANGER BOLT	86
HSS DRILL BIT - METRIC	156	M10 FEMALE DRILLCUTTA PLUS	102
HSS DRILL BIT - SINGLE END	156	M10 ROD HANGERS	102
HSS DRILL BIT SET	156	M10 RUBBER ELEMENT	85
HSS DRILL BITS	156	MAGNETIC BIT HOLDER	157
HSS HOLESAW	160	MALE DRILLCUTTA - BUCKET	102
HSS HOLESAW KIT	160	MALE DRILLCUTTA - CONCRETE SCREW ANCHOR	102
HSS REDUCED SHANK DRILL BIT - IMPERIAL	156	MALE DRIVER SOCKET	102
HSS REDUCED SHANK DRILL BIT - METRIC	156	MALTHOID	133
HWF DRILLPOINT SCREW	122	MAPP GAS BOTTLE	166
HWF DRILLPOINT SCREW - CLASS 2	122	MAPP GAS KIT	166
HWF DRILLPOINT SCREW - CLASS 3	122	MARKERS	131
HWF DRILLPOINT SCREW - CLASS 3 NEO	122	MARKING CHALK	133
HWF DRILLPOINT SERIES 500 SCREW	122	MASKING TAPE	130
HWF SERIES 500 SCREW	122	MASON RESTRAINED SEISMIC MOUNTS	86
HWF TYPE 17 SCREW	123	MAXILITE FIRE RATED BOARD	47
HWF TYPE 17 SCREW - CLASS 2	123	METAL 18 TPI RECIPRO BLADE	164
HWF TYPE 17 SCREW - CLASS 3	123	METAL 24 TPI RECIPRO BLADE	164
HWF TYPE 17 SCREW - CLASS 3 NEO	123	METAL CUT-OFF WHEEL	162
		METAL CUT-OFF WHEEL ULTRA THIN	162
I		METAL DRY CUT BLADE	163
IBEAMIE LED LIGHTS	151	METAL GRINDING WHEEL	162
INOX LUBRICANT SPRAY	131	METAL NOGGING	56
INSULATION ADHESIVE	129	METAL PIN ANCHOR	108
INSULATION FIXINGS	113	METAL PIN ANCHORS	108
INTERNAL ANGLE BRACKET - 45 DEGREE	13	METAL STRAPPING HOOP IRON	133
INTERNAL BEAM CLAMP SET	15	METAL STUD PUNCH	142
INTERNAL PIPE CUTTER	162	METAL THREADS	119
INTERNAL THREADED TIE WIRE	119	METHYLATED SPIRITS	130
ISOCLIP INSULATED	31	MILWAUKEE 12V COPPER TUBE CUTTER - SKIN	150
ISOCLIP NON-INSULATED	28	MILWAUKEE 12V SKINS	150
ISOLATION RUBBERS	86	MILWAUKEE 18V 22MM ROTARY HAMMER - SKIN	147
ISOLATION STRIP FOR STRUT CLIPS	37	MILWAUKEE 18V ANGLE GRINDER - SKIN	147
		MILWAUKEE 18V BLOWER - SKIN	148
J		MILWAUKEE 18V HACKSAW - SKIN	148
J CLEAT	87	MILWAUKEE 18V HP AREA LIGHT 3000LU - SKIN	148
J CLEAT - LONG LEG	87	MILWAUKEE 18V LED AREA LIGHT - SKIN	148
J CLEAT - UNIVERSAL	87	MILWAUKEE 18V LED TORCH - SKIN	148
J CLEAT TOOL	167	MILWAUKEE 18V SKINS	147
J CLEATS	87	MILWAUKEE 18V THREADED ROD CUTTER - SKIN	148
JACK CHAIN	25	MILWAUKEE 18V TOOL KITS	150
JIGSAW BLADE - METAL	164	MILWAUKEE BATTERIES AND CHARGERS	151
JIGSAW BLADE - WOOD	164	MILWAUKEE BATTERY CHARGER 12V - 18V	151
JIGSAW BLADES	164	MILWAUKEE BATTERY M12 3.0AH	151
JOBBER DRILL BITS	156	MILWAUKEE BATTERY M18	151
		MILWAUKEE FUEL 18V 28MM ROTARY HAMMER - SKIN	147



MILWAUKEE FUEL 18V CIRCULAR SAW - SKIN	147	PENNY WASHERS	120
MILWAUKEE FUEL 18V METAL SAW - SKIN	147	PERFORATED CABLE TRAY	96
MILWAUKEE FUEL 18V RECIPRO SAW - SKIN	147	PERMANENT MARKERS	131
MILWAUKEE FUEL 28MM ROTARY HAMMER M18 5.0AH	150	PHILLIPS BITS	157
MILWAUKEE FUEL ANGLE GRINDER M18 5.0AH	150	PICKET - STAR	167
MILWAUKEE FUEL IMPACT DRIVER M18 5.0AH	150	PILLOWS - FIRE	47
MILWAUKEE FUEL IMPACT WRENCH M18 5.0AH	150	PILOT DRILL	161
MILWAUKEE HAMMER DRILL DRIVER M18 4.0AH	150	PIPE CEMENT	57
MILWAUKEE M12 10MM CROWN STAPLER - SKIN	150	PIPE CLAMPS	28
MILWAUKEE PERMANENT MARKERS	131	PIPE CLEANER	57
MIRROR PASTE	57	PIPE CUTTER - INTERNAL	162
MKD METAL CLAW ANCHOR	109	PIPE CUTTERS	142
MOUNTING PLATES	20	PIPE CUTTING TOOL	142
MSL ANCHOR	109	PIPE FIRE WRAP	45
MUDGUARD WASHER	120	PIPE FIRE WRAPS	45
MULTI LINER LASER	151	PIPE HANGER ACCESSORIES	29
MULTI TOOL BLADE	165	PIPE HANGERS - YOKE ADJUSTABLE LIGHT DUTY - PVC	29
MULTI TOOL BLADE - GENERAL PURPOSE	165	PIPE HANGERS - YOKE ADJUSTABLE MEDIUM DUTY	29
MULTI-10 COMPARTMENT CASE	169	PIPE MARKERS	58
MULTI-PURPOSE LUBRICANT	131	PIPE MARKERS CUSTOM	58
MUSHROOM HEAD NYLON ANCHOR	110	PIPE SADDLES	38
MUSHROOM HEAD NYLON ANCHOR STAINLESS STEEL	148	PIPE SCISSORS	142
MUSHROOM HEAD SPIKE	108	PIPE SEALANTS	57
N			
NAILS	120	PIZZA PLATE COVER	133
NBR INSULATION 9MM / 13MM / 19MM / 25MM	55	PLAIN ALUMINIUM TAPE	129
NBR LAGGING	55	PLAIN STRUT	11
NEEDLEPOINT SCREWS	124	PLASTER PLUG - METAL	113
NEOPRENE FLOOR MOUNT	85	PLASTER PLUG - NYLON	113
NEOPRENE MOUNTS	85	PLASTERBOARD FIXINGS	112
NEOPRENE RUBBER CONDENSER MOUNTS	85	PLASTIC BUILDERS BAG	133
NEOPRENE RUBBER STRUT MOUNTS BOLT ON / SLIDE IN	85	PLASTIC GROMMETS	56
NINJA GLOVES	136	PLASTIC HALF SADDLE	111
NITTO DUCT TAPE	130	PLASTIC PLUGS	109
NO MORE GAPS	128	PLASTIC SIEVE	108
NO7 HANGER BRACKET	21	PLASTIC STUD GROMMET	56
NOGGING - METAL	56	PLASTIC STUD GROMMET	90
NON SHRINK GROUT	129	PLATFORM LADDERS	169
NOVOPRESS 18V PRESS TOOL - SKIN ONLY	151	PLUMBING CONSUMABLES	56
NOVOPRESS MINI TOOL KIT	151	PLUMBING LAGING	56
NOVOPRESS PRESS TOOLS	151	POLILAG	56
NOVOPRESS TOOL KIT	151	POLY FERRULES	41
NUISANCE DUST MASK	138	POLY FILM	133
NUMBER 7 HANGER BRACKET	34	POLY SLEEVE	56
NUT SETTER	157	POLY TOGGLE	113
NUTCLIP & POLY FERRULES	41	POLYBLOCK	41
NUTCLIP & TIMBER FERRULES	39	POLYURETHANE	128
NUTCLIPS	28	POLYURETHANE SEALANT CARTRIDGE	128
NUTS	118	POLYURETHANE SEALANT SAUSAGE	128
NYLOC NUT	119	POP RIVETS	125
NYLON ANCHORS	110	PORTABLE POWER AND LIGHTS	151
NYLON BOLT	115	PORTABLE POWER/LIGHTS	151
NYLON CABLE TIES	114	POWDER COATED STRUT CLIPS FOR COPPER PIPE	36
NYLON NUT	118	PREMIUM EAR MUFFS	137
O			
ORANGE CORRUGATED CONDUIT	90	PREMIUM LAGGING KNIFE	165
ORANGE RIGID CONDUIT	90	PREMIUM LAGGING KNIFE BLADES - 10PK	165
ORANGE SWEEP BEND	90	PREMIX CONCRETE	129
OXY WELDING TIPS	134	PRESS JAWS - VELPEX	143
P			
P TRAP	78	PRESS JAWS - VELPRESS	143
P1 TWIN STRAP DUST MASK	138	PRESSIX 27 CHANNEL CLIP	37
P2 TWIN STRAP DUST MASK WITH VALVE	138	PRESSIX 27 LIP RUBBER	37
P40-MAK FIRE RATED INSULATION WRAP	47	PRESSIX 27 X 27 CHANNEL	16
PA ANGLE CLIP	112	PRESSIX 27X27 CHANNEL	16
PA CABLE TIE	112	PRESSIX CHANNEL	16
PA CHARGE STRIPS	112	PRESSIX CHANNEL CLIPS	37
PA FIXINGS	112	PRESSURE PVC CLIP HEAD	34
PA M10 HANGER	112	PRESSURE PVC COUPLING	82
PA WASHERED DRIVE PIN	112	PRESSURE PVC ELBOW - 45 DEGREE	82
PADLOCK	169	PRESSURE PVC ELBOW - 90 DEGREE	82
PAINT	132	PRESSURE PVC END CAP	82
PAINT BRUSHES	132	PRESSURE PVC FEMALE THREADED ADAPTER	82
PAINT MARKERS	131	PRESSURE PVC FEMALE THREADED SOCKET	82
PAINT SCRAPER	168	PRESSURE PVC FITTINGS	82
PAKAS	133	PRESSURE PVC MALE THREADED ADAPTER	82
PAN HEAD DRILLPOINT SCREW	122	PRESSURE PVC MALE THREADED SOCKET	82
PAN HEAD NEEDLEPOINT SCREW	124	PRESSURE PVC PIPE	82
PANEL SHIMS	133	PRESSURE PVC PIPE SADDLE	38
PASTE - CUTTING	131	PRESSURE PVC REDUCER COUPLING	82
PB2 HANGERMATE - M10 / M12	102	PRESSURE PVC REDUCING BUSH	82
PBZ ANCHORS	108	PRESSURE PVC TEE	82
PEAR BAND	32	PRIMER FLUID	57
PENCILS	131	PROTECTIVE FILM	87
		PTFE TAPE	57
		PUDDLE FLANGE ASSEMBLIES	44
		PUDDLE FLANGE FLOOR WASTE COLLAR	44



PURE 150 PRO	107	SANDPAPER	163
PURLIN CLEAT - M10	21	SANITARY SILICONE	128
PURLIN CLEAT - M10 / M12	21	SATINCRAFT 13	135
PURLIN CLIP	21	SAUSAGE GUN	166
PURLIN HANGER	21	SAUSAGE GUN NOZZLE	166
PURLIN HANGER - LIGHT DUTY	21	SAW BLADES	163
PURPLE GROMMETS	56	SCORPION PLUG	113
PV45 PRO	107	SCOTCHBRITE PADS	130
PVC CLIP HEAD	34	SCREW BOLTS	106
PVC EXPANSION CLIP HEAD	34	SCREWDRIVER BITS	157
PVC FITTINGS	82	SDS BITS	152
PVC PIPE	82	SDS CHISELS	152
PVC PIPE CEMENT	57	SDS CHUCK ADAPTER	152
PVC PIPE CEMENT - BLUE	57	SDS DUST CAP	152
PVC PIPE CEMENT - CLEAR	57	SDS MAX CHISELS	152
PVC PIPE CEMENT - GREEN	57	SDS MAX DRILL BIT	153
PVC PIPE SADDLE	38	SDS MULTI PACK	153
PVC PIPE WELDED NUTCLIP - P.C. WHITE - M10 / M12	28	SDS PLUS DRILL BIT	152
PVC PRIMER FLUID	57	SEALANTS	128
PVC PRIMER FLUID - CLEAR	57	SEISMIC MOUNTS	86
PVC PRIMER FLUID - RED	57	SELF EMBEDDING HEAD DRILLPOINT SCREW	122
PVC SADDLE	38	SELF EMBEDDING HEAD NEEDLEPOINT SCREW	124
PVC STRUTCLIP	35	SERIES 500 SCREW	122
PVC WALL PLUGS	109	SET SCREWS	117
Q			
QB3 EAR PLUGS	137	SETTING TOOLS	144
QUICK CHANNEL	111	SHELLS - FIRE COLLAR	44
QUICK CLIP	111	SHIMS	133
R			
RADIUS PLATE	91	SHORT SPRING STRUT NUT	12
RAGS	130	SIFRAMO	18
RECIPRO BLADES	164	SIFRAMO BASE PLATE	18
RECTANGULAR BACKER ROD	129	SIFRAMO BEAM SECTION	18
REDBACK CLEANING ABRASIVE	130	SIFRAMO BEAM SECTION HOLDER	18
REFRIGERATION CLIPS	37	SIFRAMO END CAP	18
REGISTER SPRING 10X35 PLATED	87	SIFRAMO END SUPPORT - 4 HOLE	18
REGISTER SPRING 10X75 PLATED	87	SIFRAMO END SUPPORT - 4 HOLE OFFSET	18
REGISTER SPRING 10X75 UNPLATED	87	SIFRAMO OCTAGONAL COUPLING	18
REGISTER SPRING 20X35 UNPLATED	87	SIFRAMO PIVOT JOINT	18
REGISTER SPRINGS	87	SIFRAMO SELF FORMING SCREW	18
REINFORCED ALUMINIUM TAPE	129	SIFRAMO STRUT ADAPTER	18
REMGKIT HOLES AW	160	SIFRAMO U-HOLDER	18
REMGKIT RECIPRO BLADE	164	SIFRAMO U-HOLDER - HEAVY DUTY	18
REPLACEMENT FLINTS	166	SIKAFLEX	128
RESPIRATORY PROTECTION	138	SIKAFLEX 11FC SEALANT CARTRIDGE	128
RETRACTABLE TRIMMING KNIFE	165	SIKAFLEX 11FC SEALANT SAUSAGE	128
RETROFIT COLLAR	45	SIKAFLEX PRO SEALANT CARTRIDGE	128
RETROFIT COLLARS	45	SIKAFLEX PRO SEALANT SAUSAGE	128
RETROFIT HEX NUT	12	SILICONE	128
RIGHT ANGLE DRIVE	157	SILICONE SPRAY	130
RISER LINK	91	SILVER GAL	132
RIVETING TOOL	168	SILVER SOLDER	134
RIVETS	125	SILVER SOLDER FLUX	134
ROCKETS	44	SINGLE PIECE CLIP	32
ROD CUTTER	142	SINGLE SLIDE GUIDE	27
ROD CUTTER - 18V	148	SINGLE SLIDE GUIDE NO TABS	27
ROD CUTTER REPLACEMENT BLADES	142	SITE BOX	170
ROD CUTTERS	142	SITESAFETY	138
ROD HANGERS	102	SLEEVE ADAPTER	102
ROD LOCK BEAM CLAMP	20	SLEEVE ANCHORS	103
ROD LOCK STRUT NUT	12	SLIDE GUIDE ASSE. - FLOOR MOUNT GAS RISER SUP.	26
ROD-THREADED	19	SLIDE GUIDE ASSE. - WALL MOUNT GAS RISER SUP.	26
ROPE - TELSTRA	90	SLIDE GUIDE ASSEMBLY	27
ROTARY HAMMER - SKINS	147	SLIDE GUIDES	27
ROTARY HAMMER DROP IN SETTING TOOL	144	SLOTTED ANGLE	19
ROTARY HAMMER M18 50AH	147	SLOTTED STRUT	10
ROUND BACKER ROD	129	SMART PLATE	12
ROUND HEAD NYLON ANCHOR	110	SMOKE SAFETY GLASSES	137
ROUND HEAD NYLON ANCHOR STAINLESS STEEL	110	SN SERIES NUT	12
RUBBER CONDENSER STRUT MOUNT	85	SNAP OFF BLADES	165
RUBBER ELEMENT	85	SNAP OFF KNIFE	165
RUBBER ISOLATOR WASHER ELEMENT	86	SNIPS - TIN	168
RUBBER LINED NUTCLIPS	31	SOAP	139
RUBBER WASHER	86	SOCKET DRIVER	102
RUBBER WASHER ELEMENT	86	SOCKETS	167
S			
SABRE SAW BLADES	164	SOLAR LAGGING	53
SAFETY BOLLARD	139	SOLDER	134
SAFETY GLASSES	137	SOLDERING FLUX	134
SAFETY GOGGLES	137	SOLDERING TOOLS	166
SAFETY MESH	139	SOLID ANGLE	19
SAFETY POWER OUTLET	151	SOLID ANGLE REGISTER	19
SAFETY SUNGLASSES	137	SOLID STRUT	11
SAFETY VEST	138	SOLVENTS	130
		SOLVENTS AND CLEANERS	130
		SOUND LAGGING	51
		SOUNDFLEX II LAGGING	51



SPADE BIT	158
SPADE BIT EXTENSION	158
SPADE BITS	158
SPANNERS	167
SPANNERS AND SOCKETS	167
SPEAR BIT	157
SPEAR BITS	157
SPECS	137
SPEEDNUT STRUT NUT	12
SPIKES	108
SPLICE PLATE	92
SPOT MARKING PAINT	132
SPRAY PAINT	132
SPRING HANGER ASSE. - FLOOR MOUNT GAS RISER SUP.	26
SPRING HANGER ASSE. - WALL MOUNT GAS RISER SUP.	26
SPRING HANGER BOX KITS	83
SPRING HANGER KITS	84
SPRING MOUNT	83
SPRING TOGGLE	113
SPRING WASHER	120
SPRINGS	84
SQUARE 4 HOLE NEOPRENE RUBBER MOUNTS	85
SQUARE BASE UNBRACED CANTILEVER BRACKET	12
SQUARE DRIVE ADAPTER	157
SQUARE WASHER	14
STACK CAST-IN COLLARS	44
STAEDTLER PERMANENT MARKER BULLET TIP	131
STAINLESS CLAMPS	33
STAINLESS RIVET	125
STAINLESS STEEL BOLTS	117
STAINLESS STEEL CABLE TIES	114
STAINLESS STEEL NUTCLIP	33
STAINLESS STEEL SINGLE PIECE CLIP	33
STAND OFF BRACKETS	33
STAND OFF SADDLES	33
STAND OFF T-BRACKET	34
STANDARD BATTERIES	135
STANDARD PIPE MARKERS	58
STAR PICKET	139
STAR PICKET DRIVER TOOL	167
STAR PICKET TOOL	167
STEEL AND TIMBER VERTIGO SOCKET DRIVER	100
STEEL RIVET	125
STEEL WOOL	130
STEP DRILL	156
STORAGE EQUIPMENT	169
STORAGE SOLUTIONS	170
STRING LINE - FLURO	133
STRING LINE - WHITE	133
STRING LINES	133
STRING SEAL	57
STRUT - SLOTTED / SOLID	10
STRUT BASE PLATE	14
STRUT BEAM CLAMPS	15
STRUT CLIP ACCESSORIES	37
STRUT CLIPS	35
STRUT CLOSURES	16
STRUT COVER	16
STRUT END CAPS	16
STRUT FITTINGS	12
STRUT JOINER - EXTERNAL	15
STRUT JOINER - INTERNAL	15
STRUT JOINER TEE	15
STRUT JOINERS	15
STRUT NUT - LONG SPRING	12
STRUT NUT - NO SPRING	12
STRUT NUT - SHORT SPRING	12
STRUT NUTS	12
STRUTCLIP & POLY FERRULES	41
STRUTCLIP & TIMBER FERRULE	39
STUD PUNCH	142
SUNGLASSES	137
SUNSCREEN	139
SUPACELL INSULATION ADHESIVE	129
SUPER WAFFLE PADS	86
SUSPENSION ANCHORS	104
SWIVEL CASTOR	169
T	
TAPE MEASURES	168
TAPES	129
TCT HOLESAW	160
TCT RECIPRO BLADE	164
TEFLON TAPE	57
TEK BITS	157

TEK SCREWS	122
TELSTRA ROPE - 6MM	90
THERMOBREAK LAGGING - 25MM / 38MM	53
THERMOLOC	41
THREADED BEAM CLAMP	20
THREADED GIRDER CLAMP	21
THREADED ROD	19
THREADED ROD CLAMP STUD	21
THREADED ROD CUTTER	142
THREADED SUPPORT	21
THROUGH BOLT - ZINC / GALVANISED	105
THROUGH BOLTS	105
TIE WIRE ANCHOR	105
TIE WIRE POINT	104
TIE WIRES	119
TIGER TAPE	58
TIMBER CIRCULAR SAW BLADE	163
TIMBER FERRULES	39
TIN SNIPS GREEN - RIGHT CUT	168
TIN SNIPS RED - LEFT CUT	168
TIN SNIPS YELLOW - STRAIGHT CUT	168
T-NUT	12
TOGGLES	113
TORCH - 18V	148
TORCH BATTERY - 6V	135
TORX BITS	18
TRAPEZE SUPPORT	91
TRIMMING KNIFE BLADES	165
TRIPLUS	73
TRIPLUS 15 DEGREE BEND	75
TRIPLUS 30 DEGREE BEND	75
TRIPLUS 45 DEGREE BEND	75
TRIPLUS 45 DEGREE DOUBLE JUNCTION	76
TRIPLUS 45 DEGREE JUNCTION	75
TRIPLUS 45 DEGREE REDUCING JUNCTION	76
TRIPLUS 87 DEGREE 4 WAY BALL JUNCTION	77
TRIPLUS 87 DEGREE BEND	75
TRIPLUS 87 DEGREE DOUBLE BALL JUNCTION	77
TRIPLUS 87 DEGREE DOUBLE CORNER BALL BRANCH	77
TRIPLUS 87 DEGREE DOUBLE CORNER BRANCH	77
TRIPLUS 87 DEGREE DOUBLE JUNCTION	76
TRIPLUS 87 DEGREE DOUBLE SWEEP JUNCTION	77
TRIPLUS 87 DEGREE JUNCTION	76
TRIPLUS 87 DEGREE REDUCING JUNCTION	76
TRIPLUS 87 DEGREE SWEEP JUNCTION	76
TRIPLUS ACOUSTIC ACCESSORIES	79
TRIPLUS ACOUSTIC FITTINGS	74
TRIPLUS ACOUSTIC PIPES	73
TRIPLUS AIR ADMITTANCE VALVE	74
TRIPLUS ANTI LOOSENING CLAMP	79
TRIPLUS ANTI VIBRATION PIPE CLIP	79
TRIPLUS BEVELLING TOOL	79
TRIPLUS COUPLING	74
TRIPLUS DOUBLE SOCKET PIPE	73
TRIPLUS ECCENTRIC REDUCER	74
TRIPLUS END CAP	78
TRIPLUS FLOOR WASTE JUNCTION	77
TRIPLUS INSPECTION PIPE	73
TRIPLUS LEVEL INVERT TAPER	74
TRIPLUS LONG RADIUS BEND	75
TRIPLUS LUBRICANT	79
TRIPLUS P TRAP	78
TRIPLUS PALAZZI TRAP	78
TRIPLUS PVC REDUCING SOCKET ADAPTER	74
TRIPLUS REPLACEMENT O-RINGS	79
TRIPLUS REPLACEMENT T TRAP BAFFLE	79
TRIPLUS SINGLE SOCKET PIPE	73
TRIPLUS SLIP COUPLING	74
TRIPLUS T TRAP	77
TRIPLUS VENTILATION BRANCH	78
T-TOP BOLLARDS	139
TUBING - CLEAR VINYL	83
TURPENTINE	130
TWIST CLIP	32
TWIST DRILL BITS	159
TWIST KNOT WIRE WHEEL	163
TYPE 17 SCREWS	123
U	
U SHAPE BRACKET - 40X20 / 40X40	15
U SHAPE FITTINGS	15
U-BOLT	32
U-BOLT CLEAT	21
ULTRA THIN CUT-OFF WHEELS	162
UNBRACED CANTILEVER BRACKET	12



UNCORDED EAR PLUGS	137
UNICOLLAR	45
UNIVERSAL - J CLEAT	87
UNIVERSAL JOINT	21
V	
VALSIR	73
VELOX HALF SADDLE - MASONRY NAIL	38
VELOX HALF SADDLE - METAL SCREW	38
VELOX HALF SADDLE - TIMBER SCREW	38
VELPEX GAS FIRE COLLAR	45
VELPRESS FITTINGS	61
VELPRESS GAS BRASS FEMALE COUPLER	65
VELPRESS GAS BRASS MALE BARREL UNION	65
VELPRESS GAS BRASS MALE COUPLER	65
VELPRESS GAS BRASS MALE LUGGED ELBOW	64
VELPRESS GAS ELBOW 45 DEGREE	61
VELPRESS GAS ELBOW 90 DEGREE	61
VELPRESS GAS END CAP	61
VELPRESS GAS EQUAL TEE	62
VELPRESS GAS FITTING REDUCER	62
VELPRESS GAS REDUCING COUPLING	63
VELPRESS GAS STRAIGHT COUPLING	62
VELPRESS GAS TO VELPEX ADAPTER	64
VELPRESS GAS TO VELTANIUM ADAPTER	64
VELPRESS GAS UNEQUAL TEE	63
VELPRESS JAW KIT 40-50MM	143
VELPRESS JAWS	143
VELPRESS MINI JAWS	143
VELPRESS MINI TOOL KIT 15-32	143
VELPRESS TOOL AND JAW KIT 15-50	143
VELPRESS TOOLS	143
VELPRESS WATER BRASS FEMALE BARREL UNION	65
VELPRESS WATER BRASS FEMALE COUPLER	65
VELPRESS WATER BRASS FEMALE ELBOW	64
VELPRESS WATER BRASS FEMALE LUGGED ELBOW	64
VELPRESS WATER BRASS MALE BARREL UNION	65
VELPRESS WATER BRASS MALE COUPLER	65
VELPRESS WATER BRASS MALE ELBOW	64
VELPRESS WATER BRASS MALE LUGGED ELBOW	64
VELPRESS WATER BRASS SUPPORT RING	63
VELPRESS WATER ELBOW 45 DEGREE	61
VELPRESS WATER ELBOW 90 DEGREE	61
VELPRESS WATER END CAP	61
VELPRESS WATER EQUAL TEE	62
VELPRESS WATER FITTING REDUCER	62
VELPRESS WATER REDUCING COUPLING	63
VELPRESS WATER SLIP COUPLING	62
VELPRESS WATER STRAIGHT COUPLING	62
VELPRESS WATER TO VELPEX ADAPTER	64
VELPRESS WATER TO VELTANIUM ADAPTER	64
VELPRESS WATER UNEQUAL TEE	63
VELPRESS XL FITTINGS	67
VELPRESS XL GAS ELBOW 45 DEGREE	69
VELPRESS XL GAS ELBOW 90 DEGREE	69
VELPRESS XL GAS EQUAL TEE	67
VELPRESS XL GAS FITTING REDUCER	68
VELPRESS XL GAS REDUCING COUPLING	68
VELPRESS XL GAS STRAIGHT COUPLING	69
VELPRESS XL GAS UNEQUAL TEE	67
VELPRESS XL JAW ADAPTER	143
VELPRESS XL JAW KIT 65-100	143
VELPRESS XL RING JAWS	143
VELPRESS XL WATER ELBOW 45 DEGREE	69
VELPRESS XL WATER ELBOW 90 DEGREE	69
VELPRESS XL WATER END CAP	69
VELPRESS XL WATER EQUAL TEE	67
VELPRESS XL WATER FITTING REDUCER	68
VELPRESS XL WATER FLANGE ADAPTER	68
VELPRESS XL WATER REDUCING COUPLING	68
VELPRESS XL WATER ROLL GROOVE ADAPTER	69
VELPRESS XL WATER SLIP COUPLING	69
VELPRESS XL WATER STRAIGHT COUPLING	69
VELPRESS XL WATER UNEQUAL TEE	67
VERTICAL MOUNTING PLATE	20
VERTIGO - HORIZONTAL STEEL	100
VERTIGO - HORIZONTAL TIMBER	100
VERTIGO - VERTICAL STEEL	100
VERTIGO - VERTICAL TIMBER	100
VERTIGOS	100
VIBRATION CONTROL	83
VIBRATROL COMPACT SERIES HANGER BOX KITS	83
VIBRATROL H.D. D-SERIES HANGER BOX SPRING KITS	84
VIBRATROL HEAVY DUTY D-SERIES HANGER BOX KITS	83
V-WELD COPPER 45 DEGREE ELBOW S - R	71

V-WELD COPPER 90 DEGREE ELBOW S - RT	71
V-WELD COPPER CONNECTOR	71
V-WELD COPPER END CAP	71
V-WELD COPPER EQUAL TEE	71
V-WELD COPPER REDUCING CONNECTOR	71
V-WELD COPPER REDUCING CONNECTOR M - F	71
V-WELD FITTINGS	71

W

WAFER HEAD DRILLPOINT SCREW	121
WAFER HEAD TYPE 17 SCREW	123
WAFFLE PADS	86
WALL MOUNT GAS RISER SUPPORTS	26
WALL COLLAR BAND	45
WALL DOG	108
WALL DOGS	108
WASHERS	120
WEDGE ANCHOR - FIRE RATED	108
WEDGE NUT	119
WELDCRAFT	135
WELDED CHAIN	169
WELDED NUT BRACKET	34
WELDED NUTCLIPS	28
WELDING	134
WELDING GLOVES	134
WELDING HELMET	134
WELDING RODS	135
WELDING SPECS SHADE 5	134
WET CORE DRILL	154
WIDE ANGLE TEE BRACKET	13
WINDOW BRACKET BEAM CLAMP	15
WINGED DRILLPOINT SCREW	121
WIPES - ALCOHOL	130
WIRE AND CHAIN	25
WIRE BRUSH	168
WIRE CUTTER	142
WIRE HANGING SUPPORTS	23
WIRE WHEELS	163
WIZZ NUTS	118
WOOD 6 TPI RECIPRO BLADE	164
WOOD-KNOCKER	103

Y

YOKE ADJUSTABLE	29
-----------------	----

Z

Z BRACKET	86
ZINC STRUT CLIPS	35
ZINC STRUT CLIPS FOR COPPER PIPE - W/OUT CUSHION	35
ZINC STRUT CLIPS FOR COPPER PIPE - WITH CUSHION	35
ZINC STRUT CLIPS FOR PVC PIPE	35
ZINC STRUT CLIPS FOR STEEL PIPE	35
ZIP TIES	114
ZIP-CLIP 45 DEGREE BRACING BRACKET	25
ZIP-CLIP ACCESSORIES	25
ZIP-CLIP ADAPTOR EYE BOLTS	25
ZIP-CLIP CUTTER	142
ZIP-CLIP DUCT CORNER	25
ZIP-CLIP DUCT HANGER BRACKET	25
ZIP-CLIP EYE BOLTS	25
ZIP-CLIP KIT 2MM CON-LOCK END & DUCT HANGER	23
ZIP-CLIP KIT 2MM CON-LOCK END & STR. LOCK TRAPEZE	23
ZIP-CLIP KIT 2MM CON-LOCK END & ZIP-CLIP	23
ZIP-CLIP KIT 2MM LOOP END & DUCT HANGER	23
ZIP-CLIP KIT 2MM LOOP END & STRUT LOCK TRAPEZE	23
ZIP-CLIP KIT 2MM LOOP END & ZIP-CLIP	23
ZIP-CLIP KIT 2MM PURLIN CLIP END & DUCT HANGER	23
ZIP-CLIP KIT 2MM PURLIN CLIP END & STR. LOCK TRAPEZE	23
ZIP-CLIP KIT 2MM PURLIN CLIP END & ZIP-CLIP	23
ZIP-CLIP KIT 2MM SHOT FIRE END & DUCT HANGER	24
ZIP-CLIP KIT 2MM SHOT FIRE END & STR. LOCK TRAPEZE	24
ZIP-CLIP KIT 2MM SHOT FIRE END & ZIP-CLIP	24
ZIP-CLIP KIT 3MM CON-LOCK END & TRAPEZE	24
ZIP-CLIP KIT 3MM CON-LOCK END & ZIP-CLIP	24
ZIP-CLIP KIT 3MM LOOP END & TRAPEZE	24
ZIP-CLIP KIT 3MM LOOP END & ZIP-CLIP	24
ZIP-CLIP KIT 3MM PURLIN CLIP END & TRAPEZE	24
ZIP-CLIP KIT 3MM PURLIN CLIP END & ZIP-CLIP	24
ZIP-CLIP LOCK	25
ZIP-CLIP STRUT LOCK TRAPEZE DOME	25
ZIP-CLIP TENSIONER	142
ZIP-CLIP TOOLS	142
ZIP-CLIP TRAPEZE	25



ACURA

WITH YOU ON SITE



1300 750 750

sales@acuragroup.com.au

www.acuragroup.com.au

S.A. HEAD OFFICE

10 Selgar Avenue,
Tonsley, S.A. 5042

W.A. BRANCH OFFICE

19 Wicks Street,
Bayswater, W.A. 6053